





We turn our customers' requirements into solutions.

True to the company's mission here at WINTERSTEIGER, we do all that we can to provide the best-possible support to our customers in these challenging times.

Hygiene in ski rental.

Sports retailers and cableways are facing new challenges, as demands in relation to hygiene become more exacting. So in this accessories catalog, we would particularly like to highlight the first section, and the many hygiene products it contains. We offer a wide range of products, from disinfectant dispensers and retractable queue barrier stands to guide the flow of customers, to the successfully tested air disinfection unit „CUBUSAN“ - an in-house development from WINTERSTEIGER! There is also the acrylic glass safety screen for the current generation of Easystore adjustment desks and cash desks, which appears at the end of the catalog.

Jupiter – the king of the ski service universe.

January saw the launch of our new generation of „Jupiter“ automated machines. Not forgetting the relevant accessories, of course! All the new consumables for the Jupiter have been integrated into this catalog. And naturally enough, there are also one or two new and interesting items apart from hygiene and Jupiter!



WINTERSTEIGER SPORTS is the world market leader, providing complete service for skis and snowboards, storage and rental solutions. Ski and snowboards shops, rental stations, famous ski and snowboard manufacturers and national Ski Federations rely on **WINTERSTEIGER's** tailor-made system solutions and first-class service. The headquarters located in Austria, subsidiaries in Germany, France, Italy, Switzerland, USA, Canada, China, Russia and more than 20 representations throughout the world ensure a closely-knit sales network and global service. Customer service at **WINTERSTEIGER** quite simply means being served better and faster!

INTERNATIONAL REPRESENTATIONS

ARGENTINA

SCANDINAVIAN OUTDOORS S.A.
Alejandro Marinac
Av. Andrés Rolón 1107
(1642) San Isidro - Pcia. Buenos Aires
Tel.: +54 11 4707 3000
Contact: Alejandro Marinac
E-mail: amarinac@scandinavian.com.ar

CZECH REPUBLIC

SNOW-HOW CR s.r.o.
Zdebradska 56
CZ-251 01 Ricany-Jazlovice
Tel.: +420 323 6276 03
Mobile: +420 777 869 686
Contact: Mgr. David Jedlicka
E-mail: jedlicka@wintersteiger.cz
www.wintersteiger.cz

JAPAN

TAT Inc.
Room No. 104 Residence Monticola,
J-TOKYO 2-24-17 Katamachi, Fuchu-Shi
Tel.: +81 (42) 340 3320
Fax: +81 (42) 340 3321
Contact: Akiyuki Kita
E-mail: info.toiawase@tattokyo.com
www.tattokyo.com

SLOVAKIA

SNOW-HOW CR s.r.o.
Zdebradska 56
CZ-251 01 Ricany-Jazlovice
Tel.: +420 323 6276 03
Mobile: +420 777 869 686
Contact: Mgr. David Jedlicka
E-mail: jedlicka@wintersteiger.cz
www.wintersteiger.cz

AUSTRALIA

UBER SPORTS PTY. LTD.
281 Gaudrons Road
Sapphire Beach NSW 2450
Tel.: +61 4 1868 2145
Contact: Rohan Smith
E-mail: ubersportsales@gmail.com

DENMARK

FUN SPORT
Sjaellandsgade 10
DK-7100 Vejle
Tel.: +45 757 2287 7
Mobile: +45 2215 2877
Contact: Henning Mathiasen
E-mail: info@funsport.dk
www.funsport.dk

NEW ZEALAND

UBER SPORTS NZ LTD.
24 Allenby Place
9305 Wanaka
Tel.: +61 4 1868 2145
Contact: Rohan Smith
E-mail: ubersportsales@gmail.com

SOUTH KOREA

HIMAZONE
6-19 Gyeongchun-Ro
227 Beon-Gil Guri-Si
11926 Gyeonggi-Do
Tel.: +82 31 566 2336
Fax: +82 31 566 2320
Contact: Soonho Kim
E-mail: kish7911@gmail.com
www.himazone.co.kr

BENELUX

KOLTEC SPORT EQUIPMENT B.V.
Sikkelstraat 6
NL-3319 LJ Dordrecht
Tel.: +31 78 61 65 444
Mobile: +31 653 258 144
Contact: Niels Kolbe
E-mail: info@koltecsport.com
www.koltecsport.com

NORWAY

BOARD & SKI TEKNIKK AS
Sagaveien 66F 3 etg
N-1555 Son
Tel.: +47 64 95 95 95
Contact: Viggo Slang
E-mail: post@wintersteiger.no
www.wintersteiger.no

SPAIN / PORTUGAL

MANUFACTURAS DEPORTIVAS
VIPER, S.A.
C/ de la Mora, 12
Pol. Ind. Granland-Badalona Sud
E-08918 Badalona
Tel.: +34 933 0046 00
Fax: +34 933 0091 19
Contact: Luis Fortún
E-mail: viper@viper-sport.com
www.viper-sport.com

SWEDEN

BOARD & SKI TEKNIKK AS
Sagaveien 66F 3 etg
N-1555 Son
Tel.: +47 64 95 95 95
Contact: Viggo Slang
E-mail: post@wintersteiger.no
www.wintersteiger.no

BULGARIA

INFOSPORT OOD
22 Zlatan Rog. Str. / Floor 8, Office # 22
BG-1407 Sofia
Tel.: +359 296 2631 0
Fax: +359 296 2632 0
Contact: Stoyan Atanassov
E-mail: satanassov@openlinksw.bg
www.infosport.bg

FINLAND

WINTTERI OY
Oppipojankuja 6
FIN-70780 Kuopio
Tel.: +358 400 467889
Contact: Riku Jaakonsaari
E-mail: riku.jaakonsaari@hotmail.com

POLAND

IKATUR A. MALYSZA SPÓŁKA JAWNA
ul. Zary 20
PL-32-031 Mogilany
Tel.: +48 12 444 50 60
Fax: +48 12 444 50 61
Contact: Andrzej Malysa
E-mail: malysa@ikatur.pl
www.wintersteiger.pl

TURKEY

ESKAPI KAR SPORLARI TIC.LTD.STI.
Göztepe Mah. Atatürk cad. Pitrak
sok 16/A
34815 İstanbul, Turkey
Tel.: +90 216 4657755
Fax: +90 216 4657590
Contact: Hakan Severge
E-mail: hseverge@proshoptr.com
www.proshoptr.com

CHILE

COMERCIALIZADORA BOHUON Y BOHUON LTDA
Av. Las Condes 8606
Santiago-Chile
Tel.: +56 222 9409 3
Fax: +56 221 1437 9
Contact: Michel Bohuon
E-mail: nautisport@nautisport.cl
www.nautisport.cl

GREAT BRITAIN

ANYTHING TECHNICAL LIMITED
Sand Aire House, New Road Kendal,
Cumbria LA9 4AY
Tel.: +44 1539 734701
Contact: Peter Evans
E-mail: info@skiequipmentuk.com
www.wintersteiger.co.uk

ROMANIA

SC SPORTSGAMES SRL
Ovidiu Balea Street no. 57
RO-300620 Timisoara
Tel.: +40 730 709 999
Tel.: +40 733 932 449
Contact: Robert David
E-mail: fischer@sportsgames.ro
www.sportsgames.ro

CHINA

Melchers (Beijing) Ltd.
Beijing Tower Room 503-504,
No. 10, Chang An Avenue (East)
Beijing - 100006 / P.R. China
Tel.: +86 10 6525 7775
Fax: +86 10 6512 3505
Contact: Alice Suzhen Sun
E-mail: alicesun@bj.melchers.com.cn
www.melchers-techexport.com

HUNGARY

SZALONTAI Rendszerintegrátor Kft
Bajcsy-Zs. u. 74.
HU-8230 Balatonfüred
Tel.: +36 70 7033 890
Contact: Gábor Mohos
E-mail: mohos.gabor@szalontai.co.hu
www.szalontai.co.hu

SLOVENIA, CROATIA, BOSNIA

HERZEGOVINA, MACEDONIA,
SERBIA and MONTENEGRO
VITA, MARKETING, TRGOVINA
IN SPORT, TREBNJE, D.O.O.
Studenec 24
SLO-8210 Trebnje
Tel.: +386 73466325
Fax: +386 73045750
Contact: Peter Kovacic
E-mail: peter.kovacic@vita.si
www.vita.si

Contents

1	HYGIENE PRODUCTS	7
	Boot disinfection	7
	Hand disinfection	11
	Cubusan Air disinfection	11
	Queue Management Systems	13
	BOOTDOC Hygiene socks and helmet liner	14
	Working Gloves	15
2	WINTERSTEIGER TUNING TOOLS	16
	The WINTERSTEIGER retail program	16
3	WINTERSTEIGER - RACING SERVICE	24
	HWK Skiwax	24
	Racing Service Accessories	25
4	WORKSHOP ACCESSORIES	27
	Work Benches and Accessories	27
	WINTERSTEIGER - Quickfix universal	31
	Clamping devices	32
	Binding, Mounting and Repair	34
	Base Repair	43
	Edge Care	50
	Waxing Machines and Accessories	57
	Waxing Material and Accessories	59
	Pole accessories	65
	General Workshop Accessories	65
5	BOOT FITTING	66
	Ultracam, Rivets, Shaft Grinder	68
	ZELUP® Blaster Ecofriendly high-speed cleaner	74
6	MACHINERY	78
	Base Repair Machine Baseman	87
	Smogjet Air Filter System	87
7	MACHINE ACCESSORIES	88
	Compressors	88
	Accessories for Base Repair Machines	89
	Grinding Belts	91
	Grinding Stones	95
	Diamond Dressers	99
	Racing-Accessories	102
	Grinding Stones Racing	103
	Alpine Diamond Dressers f.RaceNC/ OmegaRS/ SigmaRS	105
	Nordic Diamond Dressers f.RaceNC/ OmegaRS/ SigmaRS	105
	WINTERSTEIGER special: The Ceramic Disc Finish	106
	Binding Bridges	110
	Health Care	115
	Wearing Parts	115
	Fluidmanagement	120
	Filter Accessories	128
	Accessories for Waxing Machines	129
	Accessories for Binding Adjusting Machines	134
8	SKATE GRINDING MACHINES AND ACCESSORIES	137
	PROSHARP AS1001	137
	PROSHARP SKATEPAL Pro 3	139
	SSM-2/H 10	140
9	ACCESSORIES FOR EASYRENT RENTAL SOFTWARE	142
	For Zebra Label Printers	142
	For Bon Printers	142
	Various Accessories for Easyrent	143
	Barcode- / QR-Code - Labels	143
10	HYGIENIC DRYING SOLUTIONS	145
11	RENTAL, STORAGE AND DRYING SYSTEMS	147
	Easystore Accessories	153
12	PROMOTIONAL MATERIAL	154
	Clothing	154
	Various Promotional Material	154
13	PRODUCT INDEX	156
14	ORDER FORMS	158

VISIT THE WINTERSTEIGER WEBSITE

Click on the SPORTS tab and you will find:

- Latest news on products, services and technologies
- Fair dates
- The complete machinery program
- Solutions for the rental business
- Accessories Shop
- After Sales Services
- Professional marketing support
- Why Ski & Board Tuning?
- References



www.wintersteiger.com

Hygiene in ski rental

Ski rental and sports equipment retailers and customers are now far more aware of hygiene and disinfection. The most important issue for WINTERSTEIGER was and still is to offer our customers the best possible support in every respect. This is why we have significantly expanded our hygiene product range in recent months, and placed it right at the front of this catalog.

From hand disinfection when entering your store, to disinfection of ski and snowboard boots, to cleaning the indoor air, we offer a full range of options for sanitizing sales and rental premises. There is often a lot going on at peak times, customers criss-cross the store in every direction and swarm around the checkout area. To stop this happening, we now also provide removable, high-quality retractable queue barrier stands and 3M warning adhesive tape for the floors. And it is easy to protect your staff by upgrading your Easystore adjustment desks and cash desks with acrylic glass safety screens. Our product range also includes hoods and BOOTDOC socks, so that you can provide your customers with the best-possible hygiene during the day.

You create a clean and tidy environment in your store – and your customers and staff will thank you for it!



Boot disinfection



Easyfresh device + helmet option

Bacteria have no chance anymore with Easyfresh! With two nozzles on each arm the whole boot can be disinfected perfectly. The compact machine has two arms for boots and one flexible nozzle for the treatment of helmets. Therefore, your boots and helmets are always fresh and sanitized!

- the flow rate und spray period can be choosen on the control panel
- compressed air needed (6 bars pressure from the workshop outlet or a small separate compressor)
- space for 2 separate liquid cans (5 lt. each), 1 for boots and 1 for helmets
- works without electricity for a maximum of safety and reliability

7368-03	Easyfresh Device f. Boots	pcs.
7368-0912-V01	Easyfresh Helmet Option	pcs.



Compressor CW90/4 Super-Silent

Due to its small size, this compressor fits perfectly into the Easyfresh housing! The low noise emission level of only 58 dB also allows the Easyfresh to be placed in the sales room. Effective output volume: 49 liter/min, max. operating pressure: 5 bar, tank volume: 3,5 liter, sound level 58 dB, 320 x 340 x 340 mm (L x W x H), weight: 18 kg.

33-100-333	1 x 230 V, 50 Hz, 0,68kW	pcs.
------------	--------------------------	------



"Disinfected" sticker Ø = 200 mm

The need to communicate your shops impeccable hygiene standards for rental equipment is becoming increasingly important. Make your customers aware of your hygienic working conditions and show your concern for their health. Made from high quality material, this sticker can be applied very easily and is also UV-resistant. This sticker can be used on furniture, boot racks and boot dryers as well as glass surfaces exposed to sunlight. The sticker will leave no residue when removed for easy clean up and includes 4 languages, DE/EN/FR/IT.

78-300-559	200 mm (7 ¾") in diameter.	pcs.
------------	----------------------------	------



Desodorant CAPTODOR, FRESH RAIN

For the ecological treatment of ski boots, snowshoes and other protective equipment during sports activities.

- non-flammable, non-toxic, not corrosive
- biodegradable, environmentally and user friendly
- allows the permanent removal of odors by deep treatment
- recommended for use with the disinfectant EASYFRESH

55-100-890	5 lt. can, smell: Fresh Rain	pcs.
55-100-900	500 ml spray, smell: Fresh Rain	pcs.



Disinfection and Deodorization liquid CAPTODOR SPORT, 5 lt. APPLE

For the ecological treatment of ski boots, snowshoes and other protective equipment during sports activities.

- Enables the ecological treatment of shoes, but also helmets and clothing
- non-flammable, non-toxic, not corrosive
- biodegradable, environmentally and user friendly
- allows the permanent removal of odors by deep treatment
- recommended for use with the disinfectant EASYFRESH

55-100-895	5 lt. can, smell: Apple	pcs.
------------	-------------------------	------



Shoe Fresh / Helmet Fresh

Water-based, ecological disinfectant for shoes and helmets. Spray several times inside the shoes, helmets and allow to dry about 15 minutes.

- Approved disinfection efficiency according EN 1276, EN 13697 and EN 14476 (virucidal effect)
- Smell: Eucalyptus
- Without alcohol
- Biodegradable
- Includes no synthetic perfume
- Recyclable cans made of HDPE

55-100-880	SHOE FRESH, 500 ml pump spray	pcs.
55-100-885	Helmet fresh, 500 ml pump spray	pcs.
55-100-865	SHOE FRESH, 5 lt. can	pcs.
55-100-870	HELMET FRESH, 5 lt. can	pcs.



Steribio Disinfection and Deodorization liquid

The bactericidal and fungicides effect of the disinfectant and deodorizer liquid STERIBIO were tested in the laboratory and correspond to the standards DIN EN 1040 as well as DIN EN 1075.

55-100-768	5 lt. can, smell: freshness	pcs.
55-100-773	5 lt. can, smell: pin/ment	pcs.



NEW

Spray Bottle 1 lt. for Disinfection / Deodorizer liquid

For disinfection and deodorizer liquids. Without liquid.

55-100-769	1 lt.	pcs.
------------	-------	------



NEW

Spray Bottle 1 lt. and Extension 60° (empty)

Thanks to the curved extension tube, ski boots can be optimally sprayed even at the toe area. First, pressure is built up in the bottle by pumping pressure into the bottle. Afterwards, a light press on the spray button is sufficient for an even, constant atomization. The fineness can be adjusted by turning the nozzle nut. In addition to the extension shown on the picture (30 cm), a 5 cm long standard nozzle is included in the delivery too. The use of this spray bottle can therefore be varied, depending on the nozzle you use.

55-100-808	Spray Bottle 1000ml+Extension	pcs.
------------	-------------------------------	------



NEW

Spray Extension for Spray Bottle 1 lt.

It can get hectic when it comes to the disinfection of all the rental boots. If you accidentally damage your 30 cm extension, you can also reorder this cheap spare part only. By turning the nozzle nut at the very front, the fineness of the atomization can be individually adjusted.

55-100-809	Spare Spray Extension, 30 cm	pcs.
------------	------------------------------	------



NEW

"WINTERSTEIGER BakuVir" Disinfectant 1 l.; non-alcoholic

Not everyone is keen on the smell of alcohol-based disinfectants. The only detectable scent given off by the new surface and hand disinfectant "WINTERSTEIGER BakuVir" is a mild, clean hint of chlorine. When selecting alcohol-free disinfectants, always check for official certification in accordance with EN standards. This disinfectant satisfies all relevant standards for surface disinfection (e.g., EN 14476 and EN 1650). Recommended for use in pump spray bottle (art.no. 55-100-808). NOT suitable for Easyfresh, hand disinfection dispenser (art.no. 55- 100-700) and metallic surfaces.

55-100-711	non-alcoholic, 1 lt.	pcs.
------------	----------------------	------



SILICOL Cleaner for Boots and Skis

For boots and skis.

- Cleans and makes shine
- Brightens colours up
- Sets an antistatic, antidust and hydrophobe film down
- Dries without leaving of marks
- Sweet smell for a pleasant use

55-100-847 6 pcs, 750 ml each pk.



Bactoboots Disinfection Liquid

Liquid product ready for use. For ski boots and sport shoes to use with the Easystore Boot Dryer PREMIA PRO.

55-100-830 10 lt. Can pcs.



Deodorizer Zytrus, 5 Layers

For easystore Boot Dryers OPTIMA, PREMIA, INNOVA.

55-100-806 100 x 50 x 5 mm pcs.



Air-Refresher Tab

Deodorizer for Easystore Flex drying modules OPTIMA and PREMIA. Lifetime: approx. 4 weeks.

55-100-807 Ø 53 mm, 10 pcs. pk.



Hand disinfection

1

Disinfection dispensers and accessories

It's remarkable how quickly we adapt to a change in circumstances - a disinfection stand has now become an essential element in every shop. With our WINTERSTEIGER disinfection stands, you have a product you can easily refill with disinfectant yourself - not a trace of the well overpriced replacement cartridges that are usually required! And because every customer will cast a glance at the disinfection stand, our optional A4 frame is the perfect place for advertising at the same time!



NEW

Disinfectant dispenser with drip tray

This automatic disinfectant dispenser including drip tray can be mounted on the wall or aluminum stand (item no. 55-100-705). The disinfectant is dispensed by sensory detection of the hand and subsequent spray ejection of the disinfecting agent. The quantity dispensed each time can be set individually and the disinfectant (item.no. 55-100-710) can be refilled easily. Battery-powered operation allows for completely flexible positioning of the dispenser.

55-100-700

pcs.



NEW

Aluminum stand for disinfectant dispenser

The disinfectant dispenser (item no. 55-100-700) can be mounted very easily on this high-quality aluminum stand. The color of the stand (RAL 9007) is also used for many pieces of WINTERSTEIGER Easystore furniture and service machines.

55-100-705

Alu Stand without Dispenser

pcs.



NEW

A4 - Infoboard for Aluminium Stand

The disinfection station is one of the most frequented places in your shop, take full advantage of this with our new WINTERSTEIGER info board. Use to explain your rental process, pricing, or other vital information. This info board can be attached to the WINTERSTEIGER disinfection stand (item no. 55-100-705). The color of the stand and info board (RAL 9007 - gray aluminum) is also used for many pieces of WINTERSTEIGER Easystore furniture and service machines.

55-100-706

optional Infoboard A4

pcs.



NEW

Disinfectant dispenser refill bottle 12 x 1 L., alcoholic

This handy refill bottle is recommended for convenient refilling of the disinfectant dispenser (item no. 55-100-700). A total of 12 1-liter bottles are supplied - the content of one bottle is sufficient for about 1,000 sprays. The use of this disinfecting agent guarantees problem-free operation of the disinfectant dispenser. Effective against bacteria, Influenza and corona viruses!

55-100-710

12 x 1 lt.

pk.

Cubusan Air disinfection

Cubusan CP-120

Air purifier for disinfection.

With innovative **STEREX** plasma technology

CUBUSAN
Real time protection.

Neutralizes
also
SARS-CoV-2
virus!



cubusan.com

Part of
WINTERSTEIGER
Group

Your benefits summed up:

- Neutralizes up to 99.99% of airborne bacteria, viruses and fungal spores in real time and permanently. Also works on the surface of objects
- Harmless to health for continuous operation
- Maintenance-free - no need to buy or replace filters or lamps
- Easy commissioning Plug & Play
- Atmospheric low temperature plasma technology has been used for decades in medical technology and the food industry.
- No OZON or UV-C treatment
- Certified according to EN 14476
- Whisper-quiet with only 32 dB (A)





Air purifier CUBUSAN CP-120, 230 V AC, 50 Hz

With innovative STEREX plasma technology. Neutralizes up to 99.99% of fungal spores, bacteria and enveloped viruses in the air in real time and permanently. Reduces also germs at surfaces and neutralizes the SARS CoV-2 virus!

62-210-300

pcs.



Wall and ceiling bracket for CUBUSAN CP-120

Enables the installation of the CUBUSAN device on the ceiling or on the wall. It should be place or set up at a height between 1 m and 2.50 m from the floor.

62-210-301

pcs.



WLAN timer for air purifier CUBUSAN

WIFI power outlet for convenient and energy-saving control of electronic devices.

- Compatible with routers of any brand
- Possible voice control with Amazon Alexa and Google Assistant
- With integrated timer
- Inclusive free Connect App
- Nominal voltage: 230 V / 50 Hz; up to 3,000 watts

62-014-012

pcs.

Queue Management Systems

Queue Management Systems

This approach has been used successfully in all airports for many years, and is now finding its way into ski rental. Since the product was launched in October 2020, subsequent products for controlling customer flow have turned out to be real bestsellers! By using these high-quality yet affordable pull-out queue barriers, not only do you purposefully guide your customers, you also provide reassurance. This can be supplemented by putting 3M adhesive tape on the floor, to act as social distancing markers. To make the wait seem shorter for your customers, you can also attach interesting information or special offers to the optional information board.



NEW

3,4 m retractable queue barrier stand; black

The targeted guidance of customer flows is particularly necessary from a hygiene point of view. By using retractable queue barrier stand, you can direct and slow the flow of customers. The retractable queue barrier stands and retractable belts for wall mounting (item no 55-100-630) can be combined with one another depending on the room conditions. Exclusive "Wall mounting for retractable belt end, art. no. 55-100-635".

55-100-620

Ø 35,5 cm x 101,5 cm / 9 kg

pcs.

HYGIENE PRODUCTS

BOOTDOC Hygiene socks and helmet liner

1

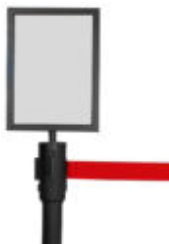

NEW

Infoboard for queue barrier stands, paper size A4 (297 x 210 mm)

This information sign can be added to WINTERSTEIGER retractable queue barrier stands. It could be used to convey important information about the rental process or advertising campaigns, and at the same time shorten the waiting time for your customers.

55-100-625 optional, without stand pcs.



NEW

4.6 m retractable belt for wall mounting; black

Do you have a sales area which is only to be opened during peak times? With this 4.5 m retractable belt for wall mounting you can open and close such zones easily and quickly. The retractable belt can be hung either on the supplied wall mounting for retractable belt ends or on WINTERSTEIGER retractable queue barrier stands.

55-100-630 incl. Wall counter piece pcs.



NEW

Wall mounting for retractable belt end, incl. wall plugs and screws

Are there several fixed points in your shop where you would like to hang the retractable belts (item no. 55-100-620 and item no. 55-100-630)? This optional extension of additional wall mountings for retractable belt ends offers the perfect solution.

55-100-635 optional pcs.



NEW

3M safety tape red / white 50 mm x 33 m

With this universally applicable warning tape, you can, for example, draw your customers' attention to distance - keeping. This adhesive tape from 3M for floors and safety marking has a very high adhesion force (21 Newton / 100mm) and can still be removed without leaving any residue.

55-500-175 white - red; 50 mm x 33 m pcs.

BOOTDOC Hygiene socks and helmet liner

BOOTDOC Hygiene socks and helmet liner

When the customer tries on ski boots or snowboard helmets, the first one doesn't always fit immediately. In order to enable the customer to try on and keep them on hygienically, we recommend the following products from BOOTDOC!



NEW

Helmet Liner

- Thin helmet liner for hygienic try-on of helmets
- Excellent for rental purposes or as a thin additional insulation layer
- Can also be used for e.g. running, cycling and hiking

10-3300-100 pcs.



NEW

Try On Socks (100 prs)

- Ultrathin Try-On Socks for hygienic footwear fitting process (try-on, boot-fitting, etc...)
- Dispenser with 100 pairs

10-3300-101	100 pairs	pk.
-------------	-----------	-----



NEW

Balaklava - Face Mask

- helmet liner and face mask in one piece; can easily be used to cover mouth and nose
- Balaklava is used underneath a helmet to provide insulation and serve as mouth/nose protection

10-3300-102	pcs.
-------------	------

Working Gloves



NEW

Working Gloves

Your staff at the adjustment desks probably have a story to tell: quickly putting on protective gloves to minimize the risk of injury when adjusting bindings, and the next moment, taking the gloves off again to operate the touch screen. And it's the same all day long - gloves on, gloves off, gloves on, and so forth. To make life easier for you and your staff (as well as to save time), we now offer a convenient 12-pack of work gloves suitable for touch screen use.

55-500-270	Size 8; 12 pairs; washable	pk.
55-500-271	Size 9; 12 pairs; washable	pk.
55-500-272	Size 10; 12 pairs; washable	pk.
55-500-273	Size 11; 12 pairs; washable	pk.



WINTERSTEIGER TUNING TOOLS

The WINTERSTEIGER retail program

2



The WINTERSTEIGER retail program

The WINTERSTEIGER retail program features tools and information for the consumer to maintain their equipment between shop visits.

The more the consumer is educated about properly tuned equipment, the more shop visits they will make during the season. WINTERSTEIGER Ski and Snowboard Tuning Tools are the perfect solution for the do-it-yourselfer who wants to keep their skis and snowboards in top notch condition between visits to your WINTERSTEIGER repair shop. Not only are we offering the highest quality tools, we also offer displays and packaging that tie the product line back to your repairshop. Our complete line of hand tools allow your customers to wax, repair minor base damage and keep their edges sharp and smooth. Detailed product use and consumer information about the need for tuning is available online at our consumer based web site www.tuneyourskisandboards.com. All retail products have EAN-codes on the packaging.



Ski Vise SPORT PLUS

Sturdy, high-tensile aluminium vise for tuning all types and shapes of skis. The Vise SPORT PLUS is a very easy to use for tuning all types and shapes of skis. Features sturdy high tensile aluminum and is light and easy to transport. The holding system keeps the ski secure for base and side edge work. Includes 2 brake retainers (packaged for retail). This vise allows also a 60° positioning of the skis for fast and simple edge tuning.

57-401-014	Ski vise	pcs.
------------	----------	------



Ski Vise PRO

For use when maximum holding power is needed. The Ski Vise Pro Wide Opening has jaws with 90 mm of holding surface and is built to withstand heavy use. The holding frame includes shelfless jaws that will hold any shape sidewall and can accommodate riser plates. The adjustable guide blocks include the locking spindle. This feature allows the ski to be held sideways for edge and sidewall work without interference from the holding vise. This vise allows a positioning of 60° when tuning the side edge for faster and simpler tuning. Opening up to 155 mm.

57-401-225		pcs.
------------	--	------



Ski Vise RACING

Heavy duty, high-tensile aluminium vise for tuning skis. The Ski Vise RACING has jaws with 70 mm of holding surface and is built to withstand heavy use. The holding frame includes shelfless jaws that will hold any shape sidewall and can accommodate riser plates. The adjustable guide blocks includes the locking spindle. This vise allows a positioning of 60° when tuning the side edge for faster and simpler tuning. Opening from 40 to 100 mm.

57-401-020		pcs.
------------	--	------



Board/Freeride Stopper

Sturdy universal vise for tuning snowboards and wide skis. This vise comes with a high-impact plastic body and a special rubber grip top that holds the snowboard extremely well for flat filing and waxing. For two side edge positions: standard 90° and easy 60°. Suitable for all kinds and shapes of skis and snowboards. Binding clearance: 160 mm.

57-401-025

pcs.



Brake Retainer green

To fix the ski brakes in upper position. A universal ski brake retainer with more flex that works with all bindings. This specially formulated rubber compound is tough, long lasting with 100 % elongation. (packaged for retail).

57-440-003

4 pcs.

pk.



Flatness Tester 150 mm

L = 15 cm x Ø 1,27 cm diameter tru bar. Heat treated and black oxide treated. Place the tru bar on the base in the tip, under the binding, and on the tail to check for flatness, by looking for light under the tru bar in the middle or by the edges (packaged for retail).

57-203-201

150 mm

pcs.



Sidewall Planer Ergo Razor

To remove sidewall material. The ERGO RAZOR sidewall planer is essential to prep for side edge filing as it is common for a file to be compromised by cutting into the sidewall of a ski. It is very important to remove the sidewall material to avoid loading files with plastic and to keep the sidewall from interfering with the bevel on the edge. The razor has an ergonomic design that fits into the palm of the hand. It is adjustable and can be used with both the right and left hands. It comes with a round cutting blade (packaged for retail).

57-401-100

Sidewall Planer

pcs.



Discman 4 with original Makita Li-ion battery (1.500 mAh)

The mobile grinding tool for side-edge angles between 85° and 90° at skis + snowboards. Including grinding disc, tools for changing the disc, chargeable battery and battery charger. By using a ceramic disc, this grinder enables fast and exact re-sharpening of the side edge in steps of 0.5°. For base edge tuning between 0.5° and 2° the optional base edge tuning attachment is needed.

- With MAKITA lithium-ion battery 1.500 mAh and MAKITA battery charger.
- With a very short charging time of the Li-Ion battery: only approx. 20 minutes.
- The lightweight lithium-ion battery enables a weight reduction of 400 grams at the Discman 4 with battery.
- Including a dust magnet for collecting the metal dust during grinding.
- NEW: In addition each Discman 4 is equipped with a new grinding support. This enables a larger contact surface at the base when grinding the side edge and facilitates the handling of the device at the ski.

55-100-670

With battery+charger 230V/50Hz

pcs.

WINTERSTEIGER TUNING TOOLS

The WINTERSTEIGER retail program

2



Discman 4 with Transformer 230V-50Hz/ 18 V

Electrical grinding tool for side-edge angles between 85° and 90° at skis + snowboards.. Including grinding disc, tools for changing the disc and transformer. By using the ceramic disc, this grinder enables fast and exact re-sharpening of the side edge in steps of 0.5°. For base edge tuning the optional base edge tuning attachment is needed.

- With transformer 230V/18V, 50 Hz and a 3 m long power cable with EURO plug.
- With a very short charging time of the Li-Ion battery: only approx. 20 minutes.
- Including a dust magnet for collecting the metal dust during grinding.
- NEW: In addition each Discman 4 is equipped with a new grinding support. This enables a larger contact surface at the base when grinding the side edge and facilitates the handling of the device at the ski.

55-100-671	Corded Discman 230V/ 50 Hz	pcs.
------------	----------------------------	------



Discman 4 Transformer Kit 230V-50Hz/ 18 V and a 3 m long power cable

Transformer 230V/18 V, 50 Hz with 3 m long connection cable and battery housing. By this retrofit kit any battery operated Discman 4 device can be operated either by battery or by external transformer and power cord.

55-100-672	18 V – 230 V / 50 Hz	pcs.
------------	----------------------	------



Discman 4 solo without battery / battery charger

Electrical grinding tool for side-edge angles between 85° and 90° at skis + snowboards, without battery and battery charger. Including grinding disc and tools for changing the disc. By using a ceramic disc, this grinder enables fast and exact re-sharpening of the side edge in steps of 0.5°. For base edge tuning the optional base edge tuning attachment is needed. This Discman device without battery and battery charger can be used with a 18 V Makita Li-Ion battery 1,5 Ah, 3 Ah or 4Ah.

- Including a dust magnet for collecting the metal dust during grinding.
- NEW: In addition each Discman 4 is equipped with a new grinding support. This enables a larger contact surface at the base when grinding the side edge and facilitates the handling of the device at the ski.

55-100-673	without Battery / Charger	pcs.
------------	---------------------------	------



Alu File Guide

Our precision anodized aluminium file guides are the perfect choice for the home tuner. Each guide is milled with a channel in the corner to allow filings to fall away from the base. Tools can be used with most files and diamond or abrasive stones. (packaged for retail)

57-401-300	90°	pcs.
57-401-301	89°	pcs.
57-401-302	88°	pcs.
57-401-303	87°	pcs.



Spring Clamp 11cm, galvanized

To clamp the files at your Alu File Guide.

55-500-165		pcs.
------------	--	------



BASE EDGE File Guide

To bevel the base edge from 0,5 to 1,5 degree. This base edge file guide uses the same quality in design and materials as the standard BASE EDGE File Guides (packaged for retail).

57-401-112 0,5° – 1,5° pcs.



File Guide PRO SHARP RACE, 85° - 90°

This updated professional side edge sharpener gives very accurate bevels from 90 to 85 degrees. A large knob allows adjustment to one of the 6 possible positions without the need of a screwdriver. Innovative arrow pattern allows waste material to fall free of the base without damage and reduces friction. Accepts file, stones, and diamond stones up to 6 mm thick and comes with a 80 mm ICECUT file (packaged for retail).

57-401-030 85° – 90° pcs.



File Brush/Card

To clean debris from the teeth of files. Proper cleaning helps to prolong the life of a file and ensures better overall tuning results (packaged for retail).

57-200-050 pcs.



Pocket Stone

For quickly removing minor burrs and imperfections on edges. Use the pocket stone mounted in the file guide to remove any striations left by the file to further polish the edge (packaged for retail).

57-200-102 100 x 18 x 8 mm pcs.



Soft Red Gummi Stone

For fine buffing and polishing on the edge. Starting at the tip of the ski/board, the gummi stone should be run at a 45 degree angle for up to 10 to 20 cm past the contact point. Making multiple passes, reducing the length of the stroke each time, feather the edge from the tip to the set bevels. Run the gummi stone from tip to tail to deburr and repeat the detune process in the tail (packaged for retail).

57-420-242 very fine, 40 x 20 x 65 mm pcs.



Finn File "Mill Bastard" 150mm

55-500-135 Hard Chrome File 150 mm pcs.

WINTERSTEIGER TUNING TOOLS

The WINTERSTEIGER retail program



File Guide RACING SHARP

Ergonomic design side and base edge sharpener is easy to use and allows your customers to maintain their edges between visits to your repair facility. Allows for 89° to 86° side edge bevel and 0.5° and 1° base edge bevel. (packaged for retail)

Racing Sharp File Guide

57-401-145	+ Finn File 80 mm	pcs.
------------	-------------------	------

Racing Sharp Kit

57-401-146	+Zircon-,Finn-, Diamond File	pcs.
------------	------------------------------	------

Spare Files

57-401-173	Spare Zirconium File	pcs.
57-401-174	Spare File 80 mm	pcs.
55-500-108	Spare Diamond File	pcs.



Quick Sharp File Guide

Side edge sharpener for 89 - 88 degrees. The plastic molded tools are easy to use and carry on the hill. Packaged for retail.

Quick Sharp Extra File Guide

57-401-163	+ Zircon, Finn, Diamond File	pcs.
------------	------------------------------	------

Quick Sharp File Guide

57-401-161	+ Finn File 40 mm	pcs.
------------	-------------------	------

Spare Files Quick Sharp

57-401-173	Spare Zirconium File	pcs.
55-500-106	Spare Finn File 40mm	pcs.
55-500-108	Spare Diamond File	pcs.



ICECUT Professional File

Used by World Cup technicians because of the precision cut teeth and comfortable tangless design. ICECUT files are also the straightest file available for accurate beveling and have one of the highest Rockwell hardness for extended life. (packaged for retail)

55-500-046	150 mm	pcs.
55-500-047	200 mm	pcs.



Diamond File Sport

The latest in diamond stone technology, this is the best diamond stone we have ever used. The rigid composite body resist flex during use. The unique diamond design with ultra high quality diamonds means a long life. Best used with water. Comes in two lengths 70 and 100 mm. (packaged for retail)

57-401-210	Grit 600, fine, 70 mm	pcs.
57-401-211	Grit 400, medium, 70 mm	pcs.
57-401-212	Grit 200, coarse, 70 mm	pcs.
57-401-220	Grit 600, fine, 100 mm	pcs.
57-401-221	Grit 400, medium, 100 mm	pcs.
57-401-222	Grit 200, coarse, 100 mm	pcs.



Drip Candles

Drip candles provide base repair material for repairing scratches and damage to the base on skis and snowboards. (packaged for retail)

57-440-001	Black, 3 pcs.	pk.
57-440-002	Clear, 3 pcs.	pk.



Metal Scraper

To remove excess repair material from the base. After the repair material has cooled completely, use the metal scraper to remove the excess material and blend the repair into the base. (packaged for retail)

55-240-457	130 x 60 x 0,7 mm	pcs.
------------	-------------------	------



Wax Iron WINTERSTEIGER 220 - 240 V / 50 Hz, 800W

High quality wax iron for skis and snowboards. Fine tuned thermostat reduces temperature fluctuations and a thick metalbase holds heat to prevent damage during waxing. (packaged for retail)

57-100-290	220-240V/ 50 Hz, 800 W	pcs.
57-100-291	220-240V/ 50 Hz,w.Swiss plug	pcs.



Wax Iron WINTERSTEIGER Digital

Precise temperature settings with digital control combine with a highly accurate thermostat to ensure a correct, constant temperature. Adjustable from 80° to 180°C. The 15 mm thick heating plate with innovative dimpled surface which allows the wax iron to easily move across the base by reducing suction. The beveled edges let melted wax flow over the entire base evenly for consistent results.

57-100-310	230 V/ 50 Hz, 1000 W	pcs.
------------	----------------------	------



Base Cleaner/Wax Remover

For removing grease, adhesives and for cleaning.

57-202-603	0,5 lt.	pcs.
------------	---------	------



NEW

Base fleece for finishing (20 pcs.)

This fleece can be used in a number of ways to gently tune the base:

- to clean the base of the ski with wax remover (item no. 57-202-603)
- to apply liquid wax (item no. 55-640-300)
- to completely rid the base of all waxing and sanding dust after the ski service

57-202-604	20 pcs. Base Fleece (17x17 cm)	pk.
------------	--------------------------------	-----



WINTERSTEIGER Easy Wax Liquid 60 ml

Liquid Wax for easy and fast application. You and your customers will love this easy to use liquid wax from WINTERSTEIGER. Application is as easy as rub-on, buff off, GO! 60 ml bottle with built-in sponge applicator.

57-440-112	with sponge applicator, 60 ml	pcs.
------------	-------------------------------	------

WINTERSTEIGER TUNING TOOLS

The WINTERSTEIGER retail program

2



NEW

Wintersteiger Wax, 100 g

WINTERSTEIGER ski wax is made using plant based Meadowfoam seed oil and is biodegradable and environmentally friendly. The wax is designed for high performance, durability, and environmentally conscious skiing. **For the mountains we love!**

57-440-143	Universal, -15 °C to +4 °C	pcs.
57-440-144	Warm > +4 °C / +39 °F	pcs.
57-440-145	Cold, < -15 °C / +5 °F	pcs.



Plexi Scraper Alpine

To remove cooled wax from the base. After the wax has cooled to room temperature, any excess must be scraped off and the structure must be brushed. Always allow the wax and the ski or snowboard to cool to room temperature before scraping, otherwise the warm wax will be pulled from the pores, leaving the base dry.

55-200-013	130 x 60 x 3 mm	pcs.
------------	-----------------	------



Plexi Scraper Snowboard

55-200-015	320 x 70 x 5 mm	pcs.
------------	-----------------	------



NEW

Electric Scraper Sharpener WINTERSTEIGER, 100-240 V / 50-60 Hz EU

Manual resharpening of plexi scrapers can be a nerve-racking challenge after hot waxing with the wax iron. This electronic scraper sharpener sharpens scrapers quickly and conveniently, making your work more comfortable and efficient. An absolute must-have, especially for frequent waxers.

55-200-017	100 - 240 V / 50 - 60 Hz	pcs.
------------	--------------------------	------



Scraper Sharpener PLEXI SHARP

57-203-430	Scraper Sharpener	pcs.
------------	-------------------	------

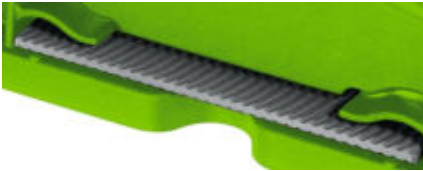

Spare Replacement Blade

57-203-432 Replacement Blade 100 mm pcs.



Wax Buffing Pad (Scotchbrite)

Pad to remove excess wax and buffing in of Rub On Waxes. Scotch Brite nylon wax buffing pads are a great tool for removing excess wax from the base and sidewalls of skis and snowboards. Used with light pressure after the wax has been scraped off the base, helps to expose the structure.

57-440-010 220 x 150 mm pcs.



Wax Brush Bronze

This stiff, all-bronze base brush is perfect for cleaning out wax in a coarse structure on the base before applying hot wax. Comes with a hang tag and sticker, packaged for retail.

55-500-077 with euro hole hanger pcs.

Wax Brush Nylon

General purpose stiff nylon bristle brush. Perfect for wax texturing. Comes with a hang tag and sticker, packaged for retail.

55-500-016 with euro hole hanger pcs.

Wax Brush Horsehair

This is a high quality brush used for cross-country, alpine and snowboard tuning. An essential tool for the serious tuner to expose the base texture. Comes with a hang tag and sticker, packaged for retail.

55-500-078 with euro hole hanger pcs.



HWK Skiwax

WINTERSTEIGER Racing: HWK Skiwachs

HWK supports following national racing teams



High performance in all snow conditions - no problem with HWK ski wax!

The cooperation with the Austrian family business HWK Skiwax allows WINTERSTEIGER to open up all possibilities for your premium ski service. WINTERSTEIGER now provides material and in-house know-how for the ski service of ambitious amateur skiers and racers. You can get everything from a single source, from base and edge grinding and temperature-specific fluor waxes through to essential boot fitting. Trust in the First-Class products from HWK and WINTERSTEIGER like many World Cup athletes and national associations and surprise your customers with the absolute top speed!

HWK Skiwax – the Top-Class in your Shop.

Drawing on decades of experience in structural grinding and waxing know-how from the global leader gives you an advantage. Strengthen your reputation as a specialist. Inspire your customers with your competence!

Simply successful.

A simple implementation of this new premium service is important to us! To keep it simple, WINTERSTEIGER and HWK created a shortlist of most essential waxing materials for the whole temperature range. Of course, liquid and powder waxes can also be offered to the end customer for an optimal gliding performance between the ski services in the shop.

The „fluoro ban” issue:

- Under a resolution passed by the FIS Council, fluoro waxes can no longer be used in FIS COMPETITIONS from the start of the 2021 – 2022 winter season. This ban does not apply to commercial skiing events outside FIS competitions, and WINTERSTEIGER fluoro waxes can still be used in recreational skiing beyond winter 2021/22.
- For EU countries only: According to EU legislation, new limit values have been in force for fluoro wax since July 2020. All WINTERSTEIGER fluoro waxes without exception comply with these new limits.



HWK RS - Fluor Powder

This premium fluor powder wax is used for moist to wet snow conditions. Evenly apply the powder wax onto the ski or board, work it in using the RC Felt Roller (Art. 55-500-325) or the Finish Cork (Art. 55-640-470) and after 15 minutes, use the Horsehair wax brush (Art. 55-500-078).

55-640-400	yellow, +15°C to -2°C, 20 g	pcs.
55-640-405	red, 0°C to -8°C, 20 g	pcs.
55-640-410	blue, -6°C to -16°C, 20 g	pcs.



HWK RS - Liquid Wax

The liquid waxes from HWK cover all types of snow from dry to extremely wet! Shake well before use, evenly apply the liquid wax onto the ski or board, work it in using the Finish Cork (Art. 55-640-470) and brush gently with the Soft Base Brush (Art. 55-500-076). Attention: store the liquid wax upright!

55-640-415	yellow, +15°C to -2°C, 50 ml	pcs.
55-640-420	red, 0°C to -8°C, 50 ml	pcs.
55-640-425	blue, -6°C to -20°C, 50 ml	pcs.



HWK RS - High Fluor Wax

With the high-fluor block waxes, WINTERSTEIGER offers you our top speed products for moist to wet snow conditions. Do not use when the conditions are very dry! All the following processing steps should be done in the movement direction of the ski: apply the wax onto the ski using a Wax Iron (e.g. Art. 57-100-310), allow to cool down for 15 minutes, scrape off the excess wax using a Plexi Scraper (e.g. Art. 55-200-013), brush off the wax from the structure using the Bronze Wax Brush (Art. 55-500-077) and finally polish using the Nylon wax brush (Art. 55-500-016).

55-640-430	yellow, +10°C to -2°C, 100 g	pcs.
55-640-435	red, -2°C to -6°C, 100 g	pcs.
55-640-440	blue, -4°C to -12°C, 100 g	pcs.



HWK RS - Low Fluor Wax

The low-fluor block waxes are perfect for dry to very wet snow conditions - mainly used as a base wax. All the following processing steps should be done in the movement direction of the ski: apply the wax onto the ski using a Wax Iron (e.g. Art. 57-100-310), allow to cool down for 15 minutes, scrape off the excess wax using a Plexi Scraper (e.g. Art. 55-200-013), brush off the wax from the structure using the Bronze Wax Brush (Art. 55-500-077) and finally polish using the Nylon wax brush (Art. 55-500-016).

55-640-445	yellow, +10°C to -2°C, 100 g	pcs.
55-640-450	red, +2°C to -8°C, 100 g	pcs.
55-640-455	blue, -4°C to -20°C, 100 g	pcs.



RS Low Fluor Service Wax, 100 g

The low-fluor wax with a universal temperature range! All the following processing steps should be done in the movement direction of the ski: apply the wax onto the ski using a Wax Iron (e.g. Art. 57-100-310), allow to cool down for 15 minutes, scrape off the excess wax using a Plexi Scraper (e.g. Art. 55-200-013), brush off the wax from the structure using the Bronze Wax Brush (Art. 55-500-077) and finally polish using the Nylon wax brush (Art. 55-500-016).

55-640-460	white, +10°C to -10°C, 100 g	pcs.
------------	------------------------------	------



RS Allround Ski Wax, 0F, 100 g

This allround wax is mostly used as a base wax for all snow conditions. Perfect for rental skis and snowboards. All the following processing steps should be done in the movement direction of the ski: apply the wax onto the ski using a Wax Iron (e.g. Art. 57-100-310), allow to cool down for 15 minutes, scrape off the excess wax using a Plexi Scraper (e.g. Art. 55-200-013), brush off the wax from the structure using the Bronze Wax Brush (Art. 55-500-077) and finally polish using the Nylon wax brush (Art. 55-500-016).

55-640-465	purple, +10°C to -10°C, 100 g	pcs.
------------	-------------------------------	------



RS Finish Cork 136 x 42 mm with fleece

Used to apply and polish Powder Wax.

55-640-470		pcs.
------------	--	------

WINTERSTEIGER - RACING SERVICE

Racing Service Accessories

Racing Service Accessories



Waxpro 40

The handy waxer with changeable wax tub, adjustable waxing temperature, wax application in a few seconds and exact dosing. Including 120 mm wide wax roller.

55-115-005	Waxpro 40, 1 x 220-230V/50Hz	pcs.
55-115-006	Spare Tub with 2 rollers	pcs.



3M Protective mask Set

Set with one protective mask, 2 replacement filter 6055 A2, 2 particulate filters 5925, 2 Filter cover 501

W-699-9131	Protective mask Set	pcs.
W-699-9132	Filter, 1 Pair	pair
W-699-9133	Filter Cover, 1 Pair	pair
W-699-9134	Particulate Filter, 2 Pcs.	pk.



NEW

Tool Box 380 x 240 x 100 mm, black

Perfectly sized ski service toolbox for stowing service tools for travel or on-hill service. 100mm in depth allows for storage of roto brushes and even the WINTERSTEIGER Digital Wax Iron, wax, or other essential tools.

55-100-932	380 x 240 x 100 mm	pcs.
------------	--------------------	------



Ski Clip Alpine

78-300-224	Alpine, green, 450 x 38 mm	pcs.
78-300-227	Alpine, green, 560 x 60 mm	pcs.



Ski-Clip Alpine 340 x 25 mm, black

78-300-230	Alpine, black, 340 x 25 mm	pcs.
------------	----------------------------	------



Ski-Clip XC

78-300-222	Cross-country, green, 38 mm	pcs.
------------	-----------------------------	------

Work Benches and Accessories

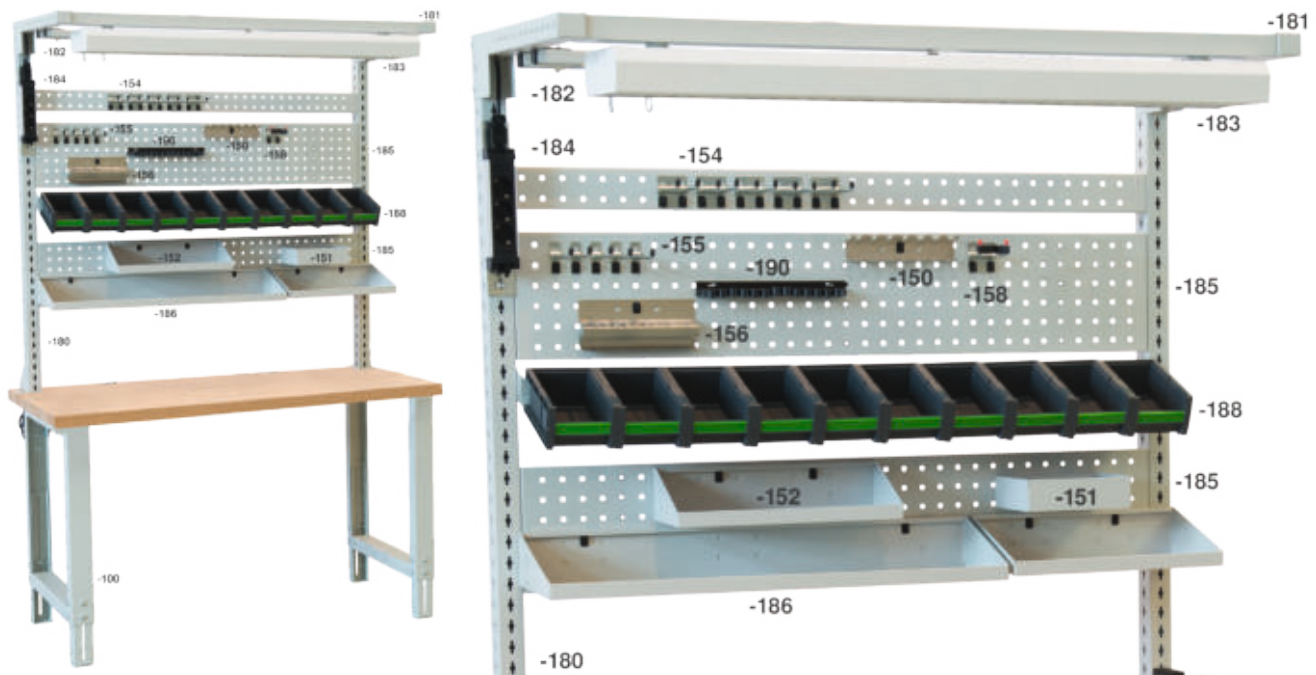

Multi Functional Work Bench

Art.No.	Designation	Description	Techn. Data	Unit
55-125-100	Work Bench Frame 1500 x 750mm incl. wooden worktop	Adjustable height (80 - 95 cm), incl. beechwood plate	Worktop 1500 x 750 x 40 mm	pcs.
55-125-180	WB-Upper Frame	For fixing of top frame and perforated plates.	L = 1.357 mm	pcs.
55-125-181	WB-Top Frame without Guide Rail, L = 645 mm		L = 645 mm	pcs.
55-125-182	WB-Optional Guide Rail 1.350 mm	Including 1 pc. idler roller and 1 pair of stopper.	L = 1.350 mm	pcs.
55-125-183	WB-Lighting System 1350mm	Incl. 2 flourescent lamps.	2 x 36 W	pcs.
55-125-184	WB-Power Supply incl. 3 Sockets	Incl. 3 sockets, on-off switch and fixing clamps.	with supply cable 230 V, 3 m	pcs.
55-125-185	WB-Perforated Plate		L = 1.350 mm	pcs.
55-125-186	WB-Metal Shelves	Set with 2 shelves for attachment to the perforated plates.	900 x 250 mm, 450 x 250 mm	pk.
55-125-156	WB-Drill Holder for 13 units		L = 225 mm	pcs.
55-125-154	WB-Tool Holder (5 pcs.) with double hook	Box with 5 pcs.	L = 100 mm	pk.
55-125-155	WB-Tool Holder (5 pcs.) with single hook	Box with 5 pcs.	L = 100 mm	pk.
55-125-158	WB-Flexible Tool Holder	Clamp support for universal use.		pcs.
55-125-150	WB-Tool Holder, L = 190 mm	For 6 screw drivers.	L = 190 mm	pcs.
55-125-190	WB-Tool Holder, L = 300 mm, 3 pcs.	For 13 tools, set of 3 pcs.	L = 300 mm, 3 pcs.	pk.

WORKSHOP ACCESSORIES

Work Benches and Accessories

Multi Functional Work Bench

Art.No.	Designation	Description	Techn. Data	Unit
55-125-151	WB-Tray 225 x 175 x 65 mm		225 x 175 x 65 mm	pcs.
55-125-152	WB-Tray 450 x 170 mm		450 x 170 mm	pcs.
55-125-188	WB-Retaining Rail 1350 mm	Set with 1 support rail (L = 1.398 mm) and 10 boxes 130 x 198 x 90 mm (W x D x H)	1.298 x 265 x 90 mm	pcs.



WB-Drawer Cabinet

Optional drawer cabinet for attachment to the underside of the worktop. With 2 lockable full-extension drawers.

55-125-187	525 x 525 x 400 mm (LxWxH)	pcs.
------------	----------------------------	------



Balancer with metal case

With metal housing, easy adjustable.

55-100-250	1 – 2 kg	pcs.
------------	----------	------



Balancer with Plastic Case

Competitive priced balancer with plastic housing, easily adjustable.

55-100-248	1 – 2 kg	pcs.
------------	----------	------



WB-Magnetic Tool Holder 350 mm

For fastening small metal parts to the workbench.

55-100-180	W = 350 mm	pcs.
------------	------------	------



Clean-Up Paper Roll, W = 265 mm

1 Roll with app. 1.000 sheets

77-600-150 1,000 pcs. sheets pcs.

Wall Mounted Paper-Roll Holder

Without cleaning paper. For rolls up to 40 cm wide.

55-500-008 500 x 265 x 375 mm (L x w x H) pcs.



Paper-Roll Holder

Without cleaning paper. For rolls up to 40 cm wide.

55-500-009 500 x 405 x 840 mm (L x W x H) pcs.

4



TORK Dispenser for Wall Mounting

For 1 bag = 120 pcs. premium cleaning cloths.

56-300-025 413 x 220 x 200 mm(LxWxH) pcs.

TORK Premium Cleaning Cloth

Nonwoven cleaning cloth for versatile and flexible use, with high suction power and tensile strength, very well suited for applications with oil, grease and grinding emulsion.

56-300-020 355 x 430 mm, 120 pcs. pk.



Hand Cleaning Wipes

Useable without water.

56-300-010 36 pcs. pk.

WORKSHOP ACCESSORIES

Work Benches and Accessories



Rubber Workshop Mat 800 x 600 mm, closed

Help prevent accidents. Use these floor mats on both sides of your grinding machines and around the repair benches. Anti slip, anti fatigue material.

56-300-100	800 x 600 mm, Closed	pcs.
------------	----------------------	------



NEW

Service/ Tuning Bench - foldable

Height adjustable up to 900 mm, length = 1200 mm - extendable up to 2000 mm, width = 440 mm; including wooden worktop; fully galvanized design, best stability; vise sold separately; NEW: with foldable frame!

55-100-604	Servicebench 120x56x61-108cm	pcs.
55-100-605	optional upper frame	pcs.
55-100-606	optional light 220V/50Hz	pcs.



WINTERSTEIGER - Quickfix universal

Fast, universal, flexible

The WINTERSTEIGER Quickfix backshop vise allows for quick and secure clamping of all types of alpine, touring, cross-country skis and snowboards in one universal clamping system. This completely new designed backshop vise also features a vertical clamp on the optional adjustable rests. That allows skis to be clamped vertically so that side edges can be tuned quickly and easily.

- The clamping jaws allow for extremely quick adjustments to accommodate skis and snowboards.
- The clamping force can be adjusted precisely using the new handwheel so that only the appropriated amount of force is used.
- A pair of skis, up to 120 mm in width in the binding area, can be securely clamped in place. By using the included SNB clamping jaws, a pair of skis up to 140 mm width at the binding area can also be secured.
- Single or pairs of cross-country skis can be clamped for service using the optional XC ski rests.
- The optional clamping jaws for snowboards allows boards up to 320 mm width at the binding area to be secured.
- Vertical clamping of single skis for side edge tuning is done at a 30° angle for a more ergonomic side edge tuning.



wintersteiger.com/quickfix

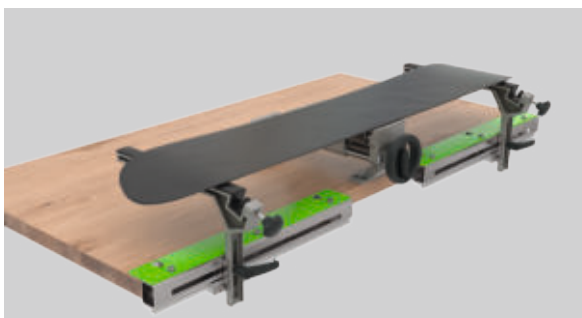
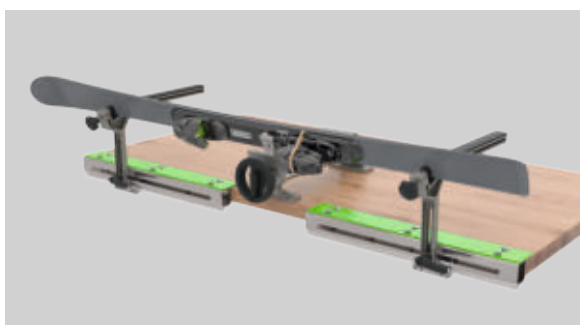

WORKSHOP ACCESSORIES

Clamping devices



Clamping system Quickfix

7050-401-10	Quickfix vise + clamp jaws ski	pcs.
7050-401-11	Quickfix adjust.rests, W=400mm	pair



Quickfix XC- Rests, 1 pair

Cross-country skis are built to be extremely weight-saving. We therefore recommend using the optional Nordic ski rests for cross- country ski services, to provide even better support for the ski. 2 pairs of Nordic rests are required to clamp one pair of cross-country skis.

7050-1211-M01	Quickfix XC- rests	pair
---------------	--------------------	------



Quickfix Spare clamping Jaws Ski, 1 pair

These replacement clamping jaws are supplied as standard with the Quickfix clamping system (7050-401-10), and constitute the perfect spare part.

7050-1211-M02	Quickfix Spare clamp jaws ski	pair
---------------	-------------------------------	------



Quickfix SNB-Jaws, steplike, 1 pair

Snowboards can of course also be clamped with the standard clamping jaws included with the Quickfix clamping system (7050-401-10). To make it easier to work with snowboards, however, we still recommend these optional snowboard clamping jaws.

7050-1211-M03	Quickfix SNB-jaws, steplike	pair
---------------	-----------------------------	------

Clamping devices



Spare Clamp Lever black M10 x 40 for 7070-02-00 Adjustable Rests

M10 x 40, black, for adjustable rests. Handle used to secure adjustable rest (male end).

43-100-460	pcs.
------------	------

Spare Sliding Clamp Bolt for 7070-02-00 Adjustable Rests

For adjustable rests. Screw plate that the handle threads into (female end).

7070-0111-003	pcs.
---------------	------



Spare Rubber Clamping Jaw f. double Ski Vise

7050-0111-008	round, L= 100 mm	pcs.
7050-0111-009	flat, L= 100 mm	pcs.



SSPV Mounting Vice

The fastest vise for mounting bindings. Designed for wide skis up to 190 mm wide in tip and tail section, improved edge protection. Each ski rest measures 1300 mm long x 50 mm wide.

7080-402

Complete Vise

pcs.



Ski Vise SPORT PLUS

Sturdy, high-tensile aluminium vise for tuning all types and shapes of skis. The Vise SPORT PLUS is a very easy to use for tuning all types and shapes of skis. Features sturdy high tensile aluminum and is light and easy to transport. The holding system keeps the ski secure for base and side edge work. Includes 2 brake retainers (packaged for retail). This vise allows also a 60° positioning of the skis for fast and simple edge tuning.

57-401-014

Ski vise

pcs.

4



Ski Vise PRO

For use when maximum holding power is needed. The Ski Vise Pro Wide Opening has jaws with 90 mm of holding surface and is built to withstand heavy use. The holding frame includes shelfless jaws that will hold any shape sidewall and can accommodate riser plates. The adjustable guide blocks include the locking spindle. This feature allows the ski to be held sideways for edge and sidewall work without interference from the holding vise. This vise allows a positioning of 60° when tuning the side edge for faster and simpler tuning. Opening up to 155 mm.

57-401-225

pcs.



Ski Vise RACING

Heavy duty, high-tensile aluminium vise for tuning skis. The Ski Vise RACING has jaws with 70 mm of holding surface and is built to withstand heavy use. The holding frame includes shelfless jaws that will hold any shape sidewall and can accommodate riser plates. The adjustable guide blocks includes the locking spindle. This vise allows a positioning of 60° when tuning the side edge for faster and simpler tuning. Opening from 40 to 100 mm.

57-401-020

pcs.

WORKSHOP ACCESSORIES

Binding, Mounting and Repair



Universal Support

The Universal Support attaches to the adjustable guide block of the ski vise RACING. It gives more support to cross country skis and snowboards during tuning.

55-500-054		pair
------------	--	------



Board/Freeride Stopper

Sturdy universal vise for tuning snowboards and wide skis. This vise comes with a high-impact plastic body and a special rubber grip top that holds the snowboard extremely well for flat filing and waxing. For two side edge positions: standard 90° and easy 60°. Suitable for all kinds and shapes of skis and snowboards. Binding clearance: 160 mm.

57-401-025		pcs.
------------	--	------



Ski Vice BACKSHOP

55-500-057	Vise Set	pcs.
------------	----------	------

Binding, Mounting and Repair



FEIN Electronic Drill

Electronic controlled drilling machine with continuously variable rotation speed, single sheat drill chuck 10 mm and clockwise rotation; including spiral cable and hanger.

55-100-300	230 V / 500 W, 1,7 kg	pcs.
------------	-----------------------	------



FEIN Expanding Spiral Cable

Spare spiral cord for screwdriver and drill.

15-209-100

pcs.



FEIN Cordless Drill /Screw Driver ASCM 12 V

With spindle lock 1,5 - 13 mm; with brushless FEIN PowerDrive motor, solid metal interchangeable drill chuck, drill chuck with spindle lock and chucking power safeguard, compact 150 mm length (without drill chuck) and bright LED light on the housing. The battery capacity can be read directly on the battery. With hanger and hard shell case, without battery.

55-100-395

1,4 kg, 400/2500 rpm.

pcs.



FEIN Battery Starter Kit 12 V

With 2 pcs. FEIN Li-Ion Batteries 12 V/3,0 Ah no. 92604183020 + 1 pc. FEIN Charger ALG 80, 220V no. 9260418010.

55-100-396

2pcs.Batteries 12V+Charger220V

pcs.



FEIN Li-Ion Battery 12 V, no. 92604168020, 2,5 Ah

For FEIN Cordless Drill /Screw Driver ASCM 12 V.

55-100-397

Li-Ion Battery 12 V

pcs.



FEIN Bit Holder for Cordless Drill/ Screw Driver ASCM 12V

FEIN 1/2in hexagon socket bit holder with onehanded operation and powerful neodymium magnet.

55-100-398

Bit Holder hexagonal

pcs.



FEIN Spare battery

For FEIN Cordless Drill/Screwdriver ABS14C (before 2017).

55-100-384

Spare Battery 14,4 V

pcs.

WORKSHOP ACCESSORIES

Binding, Mounting and Repair



SNB Multi Inserts

With polymaterial layer, 50 pcs. each.

55-200-025	7 mm, mixed colours, 50 pcs.	pk.
55-200-035	7 mm, clear, 50 pcs.	pk.
55-200-036	7 mm, black, 50 pcs.	pk.
55-200-026	9 mm, mixed colours, 50 pcs.	pk.
55-200-037	9 mm, clear, 50 pcs.	pk.
55-200-038	9 mm, black, 50 pcs.	pk.



Snowboard Multi-Set

This set includes: 1 pc. snowboard drill 110°, 1 pc. gauge drill, 10 pcs. multi inserts 7 mm, 10 pcs. multi inserts 9 mm, 5 pcs. countersink screws M6 x 16, 5 pcs. countersink screws M6 x 20, 5 pcs. roundhead screws M6 x 16, 5 pcs. roundhead screws M6 x 20, 10 pcs. brass inserts to strike, 10 pcs. alpine / XC-screws M5.5 x 13 mm

55-200-019	62 pcs.	pcs.
------------	---------	------



Snowboard Countersink Drill 110°

Works perfect with snowboard multi inserts. Use 8 mm gauge drill.

55-200-020		pcs.
------------	--	------



Hollow Drill Bit L = 75 mm, Ø = 8 mm

Removes broken screws and surrounding material. Leaves a clean hole, ready to accept plastic or brass inserts.

55-530-403	L = 75 mm, Ø = 8 mm	pcs.
------------	---------------------	------



Gauge Drill Ø = 8 mm

For brass or plastic inserts, adjustable depth.

55-100-351	Ø = 8 mm	pcs.
------------	----------	------



Threading die for M6 screws

Used for ski binding screws at hard ski surfaces.

55-100-349	Threading die for M6 screws	pcs.
------------	-----------------------------	------



Binding Spray

55-530-300	300 ml	pcs.
------------	--------	------



Binding Drill Set 10 pcs.

High quality step drills for alpine and nordic bindings. To be used with mounting jigs. Set with 10 binding drills: 1 pc. 3.5 x 7 mm, 1 pc. 3.5 x 9 mm, 1 pc. 3.5 x 15 mm, 1 pc. 3.6 x 9 mm, 1 pc. 3.6 x 9,5 mm, 1 pc. 3.6 x 14,5 mm, 1 pc. 3.8 x 9 mm, 2 pcs. 4.1 x 9 mm, 1 pc. 4.1 x 9,5 mm.

55-100-337		pcs.
------------	--	------



Binding Drill

Binding Drill f. child skis

55-100-315	3,5 x 7 mm	pcs.
55-100-316	3,5 x 9 mm	pcs.
55-100-322	3,5 x 9,5 mm	pcs.

Binding Drill f. XC skis

55-100-314	3,6 x 14,5 mm	pcs.
55-100-317	3,5 x 15 mm	pcs.
55-100-318	3,8 x 15 mm	pcs.

Binding Drill f. alpine skis / carver

55-100-313	3,6 x 6,5 mm	pcs.
55-100-310	3,6 x 9 mm	pcs.
55-100-325	3,6 x 9,5 mm	pcs.
55-100-311	3,6 x 7 mm	pcs.
55-100-312	3,6 x 7,5 mm	pcs.
55-100-319	3,8 x 9 mm	pcs.
55-100-323	3,8 x 11 mm	pcs.
55-100-321	4,0 x 7 mm	pcs.
55-100-324	4,0 x 9 mm	pcs.
55-100-320	4,1 x 7 mm	pcs.
55-100-328	4,1 x 7,5 mm	pcs.
55-100-330	4,1 x 9 mm	pcs.
55-100-329	4,1 x 9,5 mm	pcs.
55-100-339	4,1 x 11 mm	pcs.

Binding Drill f. binding plates

55-100-332	4,2 x 11 mm	pcs.
55-100-333	4,6 x 10 mm	pcs.
55-100-334	4,6 x 11,5 mm	pcs.



TIN - Coated Binding Drill Bits

For a longer lifetime.

55-100-347	3,5 x 7,0 mm	pcs.
55-100-342	3,5 x 9,0 mm	pcs.
55-100-343	3,5 x 9,5 mm	pcs.
55-100-341	3,6 x 7,0 mm	pcs.
55-100-340	3,6 x 9,0 mm	pcs.
55-100-344	4,1 x 7,0 mm	pcs.
55-100-338	4,1 x 9,0 mm	pcs.
55-100-346	4,1 x 9,5 mm	pcs.

WORKSHOP ACCESSORIES

Binding, Mounting and Repair



Multigauge Drill 3,3/4,1 x 11 mm

Multi diameter for carving skis with binding plate.

55-100-336	3,3 / 4,1 x 11 mm	pcs.
------------	-------------------	------



Binding Drill 4,6 x 11,5 mm Isotin

For aluminum binding plates. The Isotin Drill Bit is designed to drill through metal plates while offering a much longer life than standard drill bits. This new bit features a special plating and a unique shape with extended flutes to allow metal shavings to exit the hole without clogging or wearing out the bit itself.

55-100-335	4,6 x 11,5 mm	pcs.
------------	---------------	------



Bit Holder for fuses bit

For 25mm long Screwdriver Bits.

55-100-405	with non-slip grip	pcs.
------------	--------------------	------



Bit Holder FEIN 7 mm

For the magnetization of screwdriver bits.

55-100-410	For FEIN machines	pcs.
------------	-------------------	------



Bit Holder hexagonal

For the magnetization of screwdriver bits.

55-100-409	hexagonal	pcs.
------------	-----------	------



Screwdriver Bits 25mm

55-100-430	Bit Pozidrive 25 mm, size 2	pcs.
55-100-440	Bit Pozidrive 25 mm, size 3	pcs.
55-100-450	Bit Phillips 25 mm, size 3	pcs.
55-100-460	Bit Torx 25 mm, size 25	pcs.
55-100-461	Bit Torx 25 mm, size 20	pcs.
55-100-425	Bit straight slot, 50mm, large	pcs.



Screwdriver Bits FEIN

55-100-470	Bit Pozidrive 100 mm, size 2	pcs.
55-100-475	Bit Pozidrive 120 mm, size 2	pcs.
55-100-480	Bit Pozidrive 100 mm, size 3	pcs.
55-100-485	Bit Pozidrive 120 mm, size 3	pcs.
55-100-486	Bit Pozidrive 150 mm, size 3	pcs.
55-100-487	Bit Torx 20, 100 mm	pcs.
55-100-488	Bit Torx 25, 120 mm	pcs.



Screwdriver Bits hexagonal

55-100-490	Bit Pozidrive 120 mm, size 2	pcs.
55-100-495	Bit Pozidrive 120 mm, size 3	pcs.
55-100-496	Bit Torx 20, 100 mm	pcs.
55-100-497	Bit Torx 25, 120 mm	pcs.



Screwdriver Pozidrive

With non-slip grip and hexagonal bolster for a wrench attachment.

55-500-006	Pozidrive size 2	pcs.
55-500-007	Pozidrive size 3	pcs.



Screwdriver Philips

With non-slip grip and hexagonal bolster for a wrench attachment.

55-500-080	Philips size 2	pcs.
55-500-081	Philips size 3	pcs.



Screwdriver Torx

With non-slip grip and hexagonal bolster for a wrench attachment.

55-500-082	Torx 20	pcs.
55-500-083	Torx 25	pcs.

WORKSHOP ACCESSORIES

Binding, Mounting and Repair



Screwdriver Set, straight slot 3 pcs.
With hexagonal bolster for a wrench attachment.

55-500-005	3 pcs.	pcs.
------------	--------	------



Plastic Inserts
Used for 8 mm holes. Pullout resistance: 240 kp.

55-530-416	100 pcs.	pk.
------------	----------	-----



Brass Inserts
Used for 8 mm holes. Pullout resistance: 300 kp.

55-530-405	100 pcs.	pk.
------------	----------	-----



Brass Inserts to be screwed in
Boxes with 100 pcs. each., Ø = 8 mm, for repairings of broken screws.

55-530-407	L = 9 mm	pk.
55-530-411	L = 9 mm, for binding plates	pk.
55-530-408	L = 11 mm	pk.



Screw Driver with Wrench for Brass Inserts
This tool is used to install any of the Screw-in Inserts.

55-530-409	pcs.
------------	------



Binding Screws SNB countersink
Boxes with 50 pcs. each, A = length.

55-200-121	Countersink M6 x 10, 50 pcs.	pk.
55-200-122	Countersink M6 x 12, 50 pcs.	pk.
55-200-123	Countersink M6 x 16, 50 pcs.	pk.
55-200-124	Countersink M6 x 20, 50 pcs.	pk.



Binding Screws SNB roundhead

Boxes with 50 pcs. each, A = length.

55-200-127	Roundhead M6 x 12, 50 pcs.	pk.
55-200-128	Roundhead M6 x 16, 50 pcs.	pk.
55-200-129	Roundhead M6 x 20, 50 pcs.	pk.



Binding Screws Alpine / XC

Boxes with 50 pcs. each.

55-200-105	5,5 x 9,5 mm	pk.
55-200-106	5,5 x 11,5 mm	pk.
55-200-107	5,5 x 13 mm	pk.
55-200-108	5,5 x 15 mm	pk.
55-200-109	5,5 x 16 mm	pk.
55-200-111	5,5 x 18 mm	pk.
55-200-112	5,5 x 21,5 mm	pk.
55-200-113	5,5 x 28 mm, cylinder head	pk.
55-200-110	6,2 x 17,5 mm	pk.



Screws Set Snowboard

Set with 200 pcs. screws consists of: each 20 pcs. countersink screws M6 x 10, 12, 16, 20, 25 mm; each 20 pcs. roundhead screws M6 x 10, 12, 16, 20, 25 mm.

55-200-120	200 pcs.	pk.
------------	----------	-----



Screws Set Alpin (300 pcs.)

Set with 300 screws countersink flat head screws consisting of: 50 pcs. 5.5 x 9.5, 50 pcs. 5.5 x 11.5; 50 pcs. 5.5 x 13, 50 pcs. 5.5 x 15, 50 pcs. 5.5 x 16, 50 pcs. 6.0 x 16; 1 pc. binding glue 30 ml.

55-200-100	300 pcs.	pk.
------------	----------	-----



Binding Glue

55-530-290	100 ml	pcs.
------------	--------	------

WORKSHOP ACCESSORIES
Binding, Mounting and Repair



Wooden Plugs, 100 pcs.

Packs of 100 pieces.

55-530-410	100 pcs.	pk.
------------	----------	-----



Hole Plug Kit

3000 pcs. hole plugs with 18 different colors.

55-530-431	3000 pcs.	pk.
------------	-----------	-----



Individual Plastic Plugs

Bags with 500 pcs. each.

55-530-430	mixed colours, 500 pcs.	pk.
55-530-432	white, 500 pcs.	pk.
55-530-433	red, 500 pcs.	pk.
55-530-434	yellow, 500 pcs.	pk.
55-530-435	blue, 500 pcs.	pk.
55-530-436	grey, 500 pcs.	pk.
55-530-437	black, 500 pcs.	pk.



Brake Retainer

A universal ski brake retainer with more flex that works with all bindings. This specially formulated rubber compound is tough, long lasting with 100% elongation.

56-400-114	Natural, 100 pairs, 60x13x2mm	pk.
56-400-118	Blue, 100 pairs, 60x13x2mm	pk.
56-400-110	Green, 100 pairs, 40x13x2mm	pk.

Base Repair



Heating Plate

For hardening the 2-component adhesive.

55-530-111 230 V, 50 Hz pcs.



Clamp for Heating Plate

To fix the heating plate at the ski.

55-530-112 pcs.



Base Repair Set

With binding glue, silicone paper, sintered base material (white, clear and black, 1 m each), 1 pc. punch rectangular, 1 pc. punch oval, 1 pc. punch semi-circular, 1 pc. heating plate, 1 pc. clamp.

55-530-101 With thermo plate 230V, 50 Hz pcs.



Hammer

For punching.

55-530-114 500 g pcs.



Punch Plate

Protects your punches and bench tops from damage when punching out base patches.

55-530-113 200 x 150 x 25 mm pcs.



Release Paper

Use over base patches for easy release of the heating plate.

7019-01111-25	100 mm x 5 m	roll
---------------	--------------	------



Punches

55-530-105	Rectangular	pcs.
55-530-106	Half oval	pcs.
55-530-107	Semi-circular	pcs.
55-530-126	Round, big	pcs.
55-530-122	Oval, small, closed	pcs.
55-530-127	Oval, big, closed	pcs.
55-530-129	Oval, small, open	pcs.
55-530-123	Oval, big, open	pcs.

Spare Blades

55-530-134	Rectangular	pcs.
55-530-131	Half oval	pcs.
55-530-135	Semi-circular	pcs.
55-530-138	Circular, small	pcs.
55-530-136	Circular, large	pcs.
55-530-132	Oval, small, closed	pcs.
55-530-137	Oval, large, closed	pcs.
55-530-139	Oval, small, open	pcs.
55-530-133	Small, open	pcs.

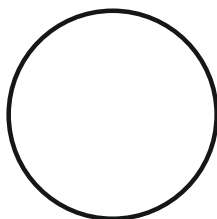

Punch 55-530-126
Spare blade 55-530-136



Punch 55-530-107
Spare blade 55-530-135



Punch 55-530-106
Spare blade 55-530-131



Punch 55-530-105
Spare blade 55-530-134



Punch 55-530-127
Spare blade 55-530-137

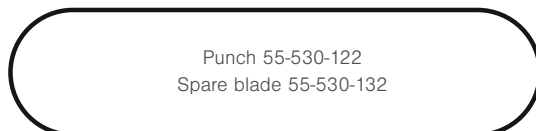

Punch 55-530-122
Spare blade 55-530-132

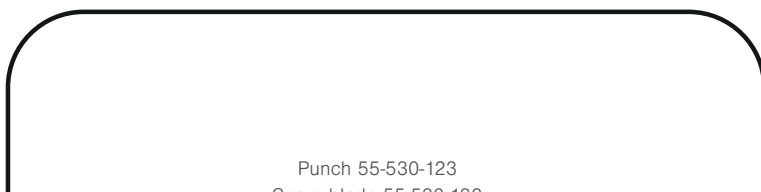

Punch 55-530-123
Spare blade 55-530-133

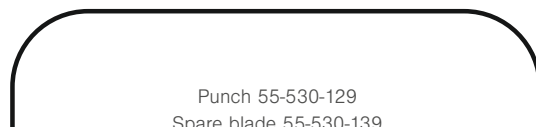

Punch 55-530-129
Spare blade 55-530-139

Scale 1:1



Chisel

55-530-140	Chisel 26 mm	pcs.
55-530-150	Chisel 16 mm	pcs.
55-530-155	Chisel 8 mm	pcs.

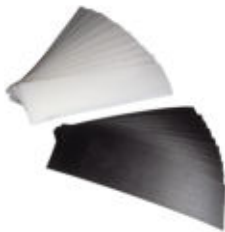

Base Material

Packages with 10 pcs. each.

7510-01111-06	Clear, 300x90x1,3 mm, 10 pcs.	pk.
7510-01111-05	Black 300x90x1,3 mm, 10 pcs.	pk.



ARALDITE 2-Part-Adhesive

For permanent, high quality repairs. This epoxy provides the highest level of strength with wide flexibility to ensure that you only have to do the repair once.

55-530-280	2 x 140 ml	pk.
------------	------------	-----



TECHNICOLL Epoxy 2-Part-Adhesive

For permanent, high quality repairs. This epoxy provides the highest level of strength with wide flexibility to ensure that you only have to do the repair once.

55-530-285	60 g + 70 g = 130 g	pk.
------------	---------------------	-----



ARALDITE 2012 Dispenser 50 ml fast hardening

For a more comfortable use of the 2-part-epoxy glue, this syringe dispenser can be used with a syringe gun.

55-530-340	Work time: 4 min.	pcs.
------------	-------------------	------



ARALDITE 2011 Dispenser 50 ml slow hardening

For a more comfortable use of the 2-part-epoxy glue, this syringe dispenser can be used with a syringe gun.

55-530-341	Work time: 100 min.	pcs.
------------	---------------------	------



ARALDITE mixing nozzles

Mixing nozzles for dispenser 50 ml.

55-530-360	10 pcs.	pk.
------------	---------	-----



ARALDITE Econgung for Dispenser 50 ml

For a more comfortable use of the 2-part-epoxy glue, these syringe dispensers can be used with a syringe gun. With a mixing nozzle, the 2-part-epoxy is ready for use right away.

55-530-345		pcs.
------------	--	------



NEW

TECHNICOLL Colour Paste

For mixing with the 2-component adhesives for color-specific repairs.

55-530-370	White, 100 g	pcs.
55-530-371	Yellow, 100 g	pcs.
55-530-372	Red, 100 g	pcs.
55-530-373	Green, 100 g	pcs.
55-530-374	Blue, 100 g	pcs.
55-530-375	Black, 100 g	pcs.



Epoxy Accessory Items

Mixing cups with sticks to mix the colored glue and brushes for the application.

57-202-551	Mixing Cups (30g), 100 pcs.	pk.
57-202-552	Mixing Sticks, 50 pcs.	pk.
57-202-553	Epoxy Brushes ,12 pcs.	pk.



Polygun III Repair Pistol

With melting head 30 x 25 mm, support bracket and illuminated ON / OFF switch.

55-560-306	1 x 220 – 230V / 50 Hz, 300 W	pcs.
------------	-------------------------------	------



Polygun II Repair Pistol

Including electronic temperature control and illuminated ON / OFF switch. With built-in magnets, the device can quickly and easily be placed and fixed on the supplied metal plate. Melting head width = 55 mm.

55-560-304	1 x 220 – 230 V/ 50 Hz, 375 W	pcs.
------------	-------------------------------	------



Repair Pins

Available quantities: bags with 10 pcs. or 1 kg (= 70 pcs.)

Polygun

55-560-310	Clear, 11,5x160 mm, 10 pcs.	pk.
55-560-311	Black, 11,5x160 mm, 10 pcs.	pk.
55-560-313	Graphite, 11,5x160 mm, 10 pcs.	pk.
55-560-315	Clear, 11,5x160 mm, 1 kg	pk.
55-560-316	Black, 11,5x160 mm, 1 kg	pk.
55-560-317	Graphite, 11,5x160 mm, 1 kg	pk.



Drip Candles

55-100-158	Clear, 8 x 200mm, 10 pcs.	pk.
55-100-156	Graphite, 8x200 mm, 10 pcs.	pk.



Repair-Strips

55-530-320	Clear, 1 kg	pk.
55-530-310	Black, 1 kg	pk.

WORKSHOP ACCESSORIES

Base Repair



Metal Grip

Polyethylene wire with adhesive for very deep scratches at the base. ATTENTION: don't use with repair pistols!

55-560-330	Clear Ø =5 mm, 0,4 kg roll	pcs.
55-560-331	Black, Ø = 5 mm, 0,4 kg roll	pcs.



HW 130 Base Planer

55-240-401	Base Planer w. blade 130 mm	pcs.
55-240-406	Spare Blade 130 mm	pcs.
55-240-405	Spare Blade 100 mm	pcs.



Base Scraper

Incl. doublesided hardmetal blade.

55-240-300	Scraper w. blade 50 mm	pcs.
55-240-302	Scraper w. handle+blade 65 mm	pcs.
55-240-305	Spare Blade 50 mm	pcs.
55-240-306	Spare Blade 65 mm	pcs.



Radial File

Chrome alloyed special steel, for removing repair material from base and sharpening of the edges.

55-500-040	L = 300 mm, chromealloyed	pcs.
55-500-004	L = 350 mm, chromealloyed	pcs.
55-500-041	Holder for radial file 350 mm	pcs.



Grinding Block

Sanding paper can be fixed on both sides of the grinding block.

55-500-140	Grinding block 140mm	pcs.
55-500-143	Sanding paper gr.180, 50 pcs.	pk.
55-500-145	Sanding paper gr.240, 50 pcs.	pk.
55-500-147	Sanding paper gr.320, 50 pcs.	pk.



SFI Base Planer

55-240-350 255 x 40 mm pcs.

Spare Blade for SFI base planer

55-240-355 255 x 40 mm pcs.



Base Polish Set

For structuring the base.

7019-01111-V4 2 pcs. each, coarse and fine pk.



Professional Tru Bar 150 mm

Our best Tru Bar, a must for use with a stone grinder.

55-240-462 L = 150 mm pcs.



Metal Scraper

To remove excess repair material from the base. After the repair material has cooled completely, use the metal scraper to remove the excess material and blend the repair into the base. (packaged for retail)

55-240-457 130 x 60 x 0,7 mm pcs.



Snowboard Tru Bar Blade and Planer

Handles make this tru bar blade and base planer easy to use. The blade side is used as the tru bar, the square edge is the scraper.

55-200-010 320 x 30 x 3 mm pcs.

WORKSHOP ACCESSORIES

Edge Care

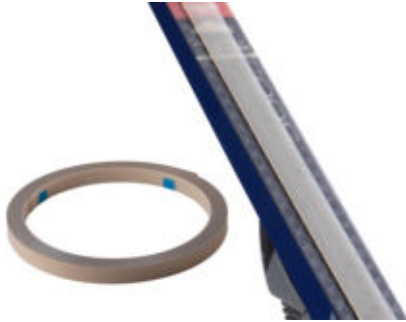

Cover Band PE, 25 mm x 15 m

To cover the crown area as well as the skin tech area at XC-skis during base grinding.

56-126-230	25 mm x 15 m	roll
------------	--------------	------

4

Edge Care



Sidewall Planer Ergo Razor

To remove sidewall material. The ERGO RAZOR sidewall planer is essential to prep for side edge filing as it is common for a file to be compromised by cutting into the sidewall of a ski. It is very important to remove the sidewall material to avoid loading files with plastic and to keep the sidewall from interfering with the bevel on the edge. The razor has an ergonomic design that fits into the palm of the hand. It is adjustable and can be used with both the right and left hands. It comes with a round cutting blade (packaged for retail).

57-401-100	Sidewall Planer	pcs.
------------	-----------------	------



Alu-Oxyd-File

To soften the edge. Absolutely necessary before using a finn file.

55-500-028	150 x 17 x 17 mm, grit 100	pcs.
------------	----------------------------	------



Pocket Stone

Made with the finest aluminum oxide to quickly remove minor burrs and imperfections on snowboard and ski edges.

55-500-182	100 x 18 x 8 mm	pcs.
------------	-----------------	------



Arkansas Soft Stone with Leather Case

The natural arkansas stone is the only stone in the world that will actually polish the edge of your snowboards and skis as it sharpens. Medium grit, grayish in color.

57-200-130	75 x 25 x 7 mm	pcs.
------------	----------------	------



Gummi Stone

This is a popular item used by every tuner. This soft gummi stone is used for fine polishing on the ski edge after grinding and filing jobs are finished. Sometimes referred to as an eraser stone.

55-420-240 50x20x80 mm, coarse, hard, grey pcs.



Gummi Stone

Softer than our regular gummi stone, this item is great for finer buffing and polishing on a ski and snowboard edge.

57-100-125 40x20x65 mm, very fine, soft, red pcs.



Soft Red Gummi Stone

For fine buffing and polishing on the edge. Starting at the tip of the ski/board, the gummi stone should be run at a 45 degree angle for up to 10 to 20 cm past the contact point. Making multiple passes, reducing the length of the stroke each time, feather the edge from the tip to the set bevels. Run the gummi stone from tip to tail to deburr and repeat the detune process in the tail (packaged for retail).

57-420-242 very fine, 40 x 20 x 65 mm pcs.



Brass File Brush

To clean debris from the teeth of files.

55-500-035 pcs.



File Brush, double-sided

Proper cleaning helps to prolong the life of a file. Use the brush side for general cleaning and the card side for stubborn clogging.

55-500-180 220 x 50 mm pcs.

WORKSHOP ACCESSORIES

Edge Care



BASE EDGE File Guide

To bevel the base edge from 0,5 to 1,5 degree. This base edge file guide uses the same quality in design and materials as the standard BASE EDGE File Guides (packaged for retail).

57-401-112	0,5° – 1,5°	pcs.
------------	-------------	------



File Guide PRO SHARP RACE, 85° - 90°

This updated professional side edge sharpener gives very accurate bevels from 90 to 85 degrees. A large knob allows adjustment to one of the 6 possible positions without the need of a screwdriver. Innovative arrow pattern allows waste material to fall free of the base without damage and reduces friction. Accepts file, stones, and diamond stones up to 6 mm thick and comes with a 80 mm ICECUT file (packaged for retail).

57-401-030	85° – 90°	pcs.
------------	-----------	------



Replacement Finn File 80 mm PRO SHARP, RACING SHARP

57-401-174	Spare File 80 mm	pcs.
------------	------------------	------



Angle File Guide Set

Set with 3 guides: 0,5°, 1° and 1,5°. Produces accurate degrees of base bevel, suitable for files up to 20 mm width.

55-500-095	0.5°, 1° and 1.5 °	pcs.
------------	--------------------	------



Spring Clamp 11cm, galvanized

To clamp the files at your Alu File Guide.

55-500-165		pcs.
------------	--	------



Alu File Guide

Our precision anodized aluminium file guides are the perfect choice for the home tuner. Each guide is milled with a channel in the corner to allow filings to fall away from the base. Tools can be used with most files and diamond or abrasive stones. (packaged for retail)

57-401-300	90°	pcs.
57-401-301	89°	pcs.
57-401-302	88°	pcs.
57-401-303	87°	pcs.

Tuning Steps

1



Zirconium:

Removes rock damage and burrs before using the file.

2

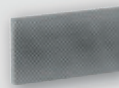

File:

Sharpens and sets the side edge angle at 90°, 89°, 88° or 87°.

3



Diamond:

Poishes and finish the edges. Best if used with water as a polishing solution.

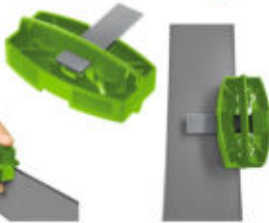

RACING SHARP

Ergonomic design side and base edge sharpener is easy to use and allows your customers to maintain their edges between visits to your repair facility. Allows for 89° to 86° side edge bevel and 0.5° and 1° base edge bevel. (packaged for retail)

RACING SHARP File Guide

57-401-145	+ Finn File 80 mm	pcs.
57-401-146	+Zircon-,Finn-, Diamond File	pcs.

RACING SHARP Spare Files

57-401-173	Spare Zirconium File	pcs.
57-401-174	Spare File 80 mm	pcs.
55-500-108	Spare Diamond File	pcs.



QUICK SHARP

Side edge sharpener for 89 - 88 degrees. The plastic molded tools are easy to use and carry on the hill. Packaged for retail.

QUICK SHARP Extra File Guide

57-401-163	+ Zircon, Finn, Diamond File	pcs.
------------	------------------------------	------

QUICK SHARP File Guide

57-401-161	+ Finn File 40 mm	pcs.
------------	-------------------	------

QUICK SHARP Spare Files

57-401-173	Spare Zirconium File	pcs.
55-500-106	Spare Finn File 40mm	pcs.
55-500-108	Spare Diamond File	pcs.

WORKSHOP ACCESSORIES

Edge Care



ICECUT Professional File

Files with Swiss precision. Used by World Cup technicians because of the precise cut teeth, comfortable tangless design, highest hardness and extended life time.

55-500-037	120 x 22 mm	pcs.
55-500-038	150 x 17 mm	pcs.
55-500-039	200 x 22 mm	pcs.



ICECUT Racing File

New type of racing file with special steel for racing use with an extremely long life time! Manufactured in a special steel and from the latest cutting technology, this file presents three major advantages compared to a traditional ski file: it sharpens faster, has an increased lifetime and gives to the edges a powerful sharp side. The best file for advanced sportsmen, preparation workshops and for professional skier.

55-500-042	100 x 22 mm, fine	pcs.
55-500-044	100 x 22 mm, medium	pcs.



Finn Files with Cover

High quality file for sharpening side and base edge. These are the same files used by World Cup service technicians and service shops around the world. Guaranteed for their quality and straightness, these are the best files you will find for the money.

55-500-130	150 x 15 mm, Cut 2	pcs.
55-500-131	200 x 20 mm, Cut 1	pcs.
55-500-132	250 x 25 mm, Cut 1	pcs.



Diamond File Sport

The latest in diamond stone technology, this is the best diamond stone we have ever used. The rigid composite body resist flex during use. Best used with water.

57-401-210	Grit 600, fine, 70 mm	pcs.
57-401-211	Grit 400, medium, 70 mm	pcs.
57-401-212	Grit 200, coarse, 70 mm	pcs.
57-401-220	Grit 600, fine, 100 mm	pcs.
57-401-221	Grit 400, medium, 100 mm	pcs.
57-401-222	Grit 200, coarse, 100 mm	pcs.

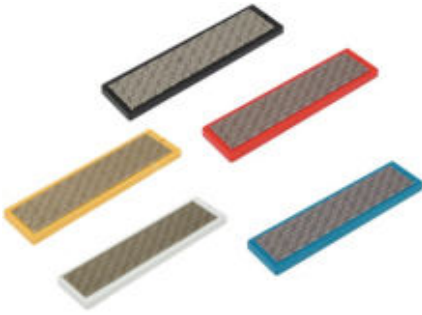

Moonflex File

These diamond files with a unique design of the diamond pattern removes material but leaves no strations for a fine polish. Best if used with water.

55-500-151	Grain 100, 102 x 25mm, black	pcs.
55-500-152	Grain 200, 102 x 25mm, red	pcs.
55-500-154	Grain 400, 102 x 25mm, yellow	pcs.
55-500-156	Grain 600, 102 x 25mm, white	pcs.
55-500-158	Grain 1500, 102 x 25mm, blue	pcs.
55-500-161	Grain 100, 70 x 25 mm, black	pcs.
55-500-162	Grain 200, 70 x 25 mm, red	pcs.
55-500-164	Grain 400, 70 x 25 mm, yellow	pcs.
55-500-166	Grain 600, 70 x 25 mm, white	pcs.
55-500-168	Grain 1500, 70 x 25 mm, blue	pcs.



Discman 4 with original Makita Li-ion battery (1.500 mAh)

The mobile grinding tool for side-edge angles between 85° and 90° at skis + snowboards. Including grinding disc, tools for changing the disc, chargeable battery and battery charger. By using a ceramic disc, this grinder enables fast and exact re-sharpening of the side edge in steps of 0.5°. For base edge tuning between 0.5° and 2° the optional base edge tuning attachment is needed.

- With MAKITA lithium-ion battery 1.500 mAh and MAKITA battery charger.
- With a very short charging time of the Li-Ion battery: only approx. 20 minutes.
- The lightweight lithium-ion battery enables a weight reduction of 400 grams at the Discman 4 with battery.
- Including a dust magnet for collecting the metal dust during grinding.
- NEW: In addition each Discman 4 is equipped with a new grinding support. This enables a larger contact surface at the base when grinding the side edge and facilitates the handling of the device at the ski.

55-100-670	With battery+charger 230V/50Hz	pcs.
------------	--------------------------------	------



Discman 4 with Transformer 230V-50Hz/ 18 V

Electrical grinding tool for side-edge angles between 85° and 90° at skis + snowboards.. Including grinding disc, tools for changing the disc and transformer. By using the ceramic disc, this grinder enables fast and exact re-sharpening of the side edge in steps of 0.5°. For base edge tuning the optional base edge tuning attachment is needed.

- With transformer 230V/18V, 50 Hz and a 3 m long power cable with EURO plug.
- With a very short charging time of the Li-Ion battery: only approx. 20 minutes.
- Including a dust magnet for collecting the metal dust during grinding.
- NEW: In addition each Discman 4 is equipped with a new grinding support. This enables a larger contact surface at the base when grinding the side edge and facilitates the handling of the device at the ski.

55-100-671	Corded Discman 230V/ 50 Hz	pcs.
------------	----------------------------	------



Discman 4 Transformer Kit 230V-50Hz/ 18 V and a 3 m long power cable

Transformer 230V/18 V, 50 Hz with 3 m long connection cable and battery housing. By this retrofit kit any battery operated Discman 4 device can be operated either by battery or by external transformer and power cord.

55-100-672	18 V – 230 V / 50 Hz	pcs.
------------	----------------------	------



Discman 4 solo without battery / battery charger

Electrical grinding tool for side-edge angles between 85° and 90° at skis + snowboards, without battery and battery charger. Including grinding disc and tools for changing the disc. By using a ceramic disc, this grinder enables fast and exact re-sharpening of the side edge in steps of 0.5°. For base edge tuning the optional base edge tuning attachment is needed. This Discman device without battery and battery charger can be used with a 18 V Makita Li-Ion battery 1,5 Ah, 3 Ah or 4Ah.

- Including a dust magnet for collecting the metal dust during grinding.
- NEW: In addition each Discman 4 is equipped with a new grinding support. This enables a larger contact surface at the base when grinding the side edge and facilitates the handling of the device at the ski.

55-100-673	without Battery / Charger	pcs.
------------	---------------------------	------



DISCMAN 4 Li-Ion Battery Makita 18V/1,5Ah

55-100-674	18 V / 1,5 Ah	pcs.
------------	---------------	------



DISCMAN 4 Battery Charger Makita 230V/50Hz

55-100-675	18 V - 240 V / 50 Hz	pcs.
------------	----------------------	------



Discman 2 Base Edge Tuning Attachment

For the optional use with Discman 2 and Discman 4.

55-100-680	0,5° – 2°	pcs.
------------	-----------	------



Discman Grinding Set

Including 1 pair of edge guides. For precise edge angles the edge guides should be replaced together with each change of the disc.

56-221-020	Ø 35 mm, blue	pk.
------------	---------------	-----



Discman Polishing Set

Including 1 pair of edge guides. For precise edge angles the edge guides should be replaced together with each change of the disc.

56-221-021	Ø 35 mm, orange	pk.
------------	-----------------	-----



Discman Replacement Angel Adjuster

64-140-863

pcs.



Discman Cleaning Brush

To clean the housing of the grinding disc.

55-500-320

L = 135 mm

pcs.



Discman Abrasive Dust Collector

Suitable to Discman 2/ 4 as of 2013. Helps to collect the fine metal dust.

55-100-689

pcs.

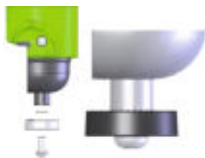

Discman Angle Wheels

For the optional use with both types of the Discman. With those angle wheels, the Discman glides more smoothly over the structured base.

55-100-687

87°

pcs.

55-100-688

88°

pcs.

Waxing Machines and Accessories



Waxjet Pro 1AC, 208 - 240V/ 50 - 60 Hz

7570-404-33

pcs.

Optional Stand for Waxjet Pro

7570-0111-V01

61 x 59 x 45 cm (L x W x H)

pcs.



Optional Deburring Wheel for Waxjet Pro

7570-0211-V10

pcs.

WORKSHOP ACCESSORIES

Waxing Machines and Accessories



Waxjet 93, 208-240V/ 50 - 60 Hz

7568-403-33	208 - 240 V, 50/60 Hz, 1 AC	pcs.
-------------	-----------------------------	------



Stand with Wheels for Waxjet 93

7925-401	75 x 48 x 51 cm (L x W x H)	pcs.
----------	-----------------------------	------



Wax Iron WINTERSTEIGER

High quality wax iron for skis and snowboards. Fine tuned thermostat reduces temperature fluctuations and a thick metal base holds heat to prevent damage during waxing. (packaged for retail)

57-100-290	220-240V/ 50 Hz, 800 W	pcs.
------------	------------------------	------



Wax Iron WINTERSTEIGER Digital

Precise temperature settings with digital control combine with a highly accurate thermostat to ensure a correct, constant temperature. Adjustable from 80° to 180°C. The 15 mm thick heating plate with innovative dimpled surface which allows the wax iron to easily move across the base by reducing suction. The beveled edges let melted wax flow over the entire base evenly for consistent results.

57-100-310	230 V/ 50 Hz, 1000 W	pcs.
------------	----------------------	------



Waxpro 40

The handy waxer with changeable wax tub, adjustable waxing temperature, wax application in a few seconds and exact dosing. Including 120 mm wide wax roller.

55-115-005	Waxpro 40, 1 x 220-230V/50Hz	pcs.
55-115-006	Spare Tub with 2 rollers	pcs.



Waxpro 350

Handy waxer for snowboards including 350 mm wide wax roller, similar to Waxpro 40.

55-115-007	Waxpro 350, 1 x 220-230V/50Hz	pcs.
55-115-012	Spare Silicone Roller ,350 mm	pcs.
55-115-022	Optional Scraper with Cover	pcs.
55-115-023	Optional Wax Tray with Cover	pcs.



Block Wax WINTERSTEIGER

1 Counter Top Display Box = 80 x 30 g = 2,4 kg, for hot waxing of skis and snowboards.

55-640-350	2,4 kg,yellow/warm,-8°C to 0°C	pk.
55-640-355	2,4 kg,blue/cold,-8°C to -20°C	pk.
55-640-360	2,4 kg, white, universal	pk.



Wax Flakes WINTERSTEIGER

5 kg box, for hot waxing of skis and snowboards.

Shuttle 200, Shuttle 3C, Waxpro

55-640-310	5 kg,yellow/warm, -8°C to 0°C	pcs.
55-640-315	5 kg, blue/cold-8°C to -20°C	pcs.
55-640-320	5 kg, white, universal	pcs.

Waxing Material and Accessories



Wax Remover WINTERSTEIGER

For removing grease, wax, adhesives and cleaning.

55-640-305	1 lt. bottle	pcs.
------------	--------------	------

Wax Remover WINTERSTEIGER

55-640-300	5 lt. can	pcs.
------------	-----------	------

WORKSHOP ACCESSORIES

Waxing Material and Accessories



NEW

Spray Bottle 1 lt. and Extension 60° (empty)

Thanks to the curved extension tube, ski boots can be optimally sprayed even at the toe area. First, pressure is built up in the bottle by pumping pressure into the bottle. Afterwards, a light press on the spray button is sufficient for an even, constant atomization. The fineness can be adjusted by turning the nozzle nut. In addition to the extension shown on the picture (30 cm), a 5 cm long standard nozzle is included in the delivery too. The use of this spray bottle can therefore be varied, depending on the nozzle you use.

55-100-808	Spray Bottle 1000ml+Extension	pcs.
------------	-------------------------------	------



Paper Tape Racing Service

This paper tape is multi-functional with a multitude of uses. Bases can be covered and protected if edges are prepared manually. During waxing the ski bindings can be protected against wax by applying the tape on the side of the ski/board. Printing forms can be attached to the ski and can be removed spotless without sticky residue.

55-500-170	1 Roll = 50 m, W = 50 mm	pcs.
------------	--------------------------	------



Plexi Scraper Alpine

To remove cooled wax from the base. After the wax has cooled to room temperature, any excess must be scraped off and the structure must be brushed. Always allow the wax and the ski or snowboard to cool to room temperature before scraping, otherwise the warm wax will be pulled from the pores, leaving the base dry.

55-200-013	130 x 60 x 3 mm	pcs.
------------	-----------------	------



Plexi Scraper

Made of 1/4"/5mm thick, stiff black acrylic, these scrapers are perfect for snowboards or fat skis.

57-203-111	150 x 60 x 5 mm	pcs.
------------	-----------------	------



Plexi Scraper

This 3 mm thick acrylic scraper is more flexible compared to the scraper 57-203-111 and used for snowboards or fat skis.

55-200-014	200 x 60 x 3 mm	pcs.
------------	-----------------	------



Plexi Scraper Snowboard

55-200-015	320 x 70 x 5 mm	pcs.
------------	-----------------	------



Electric Scraper Sharpener WINTERSTEIGER, 100-240 V / 50-60 Hz EU

Manual resharpening of plexi scrapers can be a nerve-racking challenge after hot waxing with the wax iron. This electronic scraper sharpener sharpens scrapers quickly and conveniently, making your work more comfortable and efficient. An absolute must-have, especially for frequent waxers.

55-200-017 100 - 240 V / 50 - 60 Hz pcs.



Scraper Sharpener PLEXI SHARP

57-203-430 Scraper Sharpener pcs.



Spare Replacement Blade

57-203-432 Replacement Blade 100 mm pcs.



Wax Brush Bronze

This stiff, all-bronze base brush is perfect for cleaning out wax in a coarse structure on the base before applying hot wax. Comes with a hang tag and sticker, packaged for retail.

55-500-077 with euro hole hanger pcs.

Wax Brush Horsehair

This is a high quality brush used for cross-country, alpine and snowboard tuning. An essential tool for the serious tuner to expose the base texture. Comes with a hang tag and sticker, packaged for retail.

55-500-078 with euro hole hanger pcs.

Wax Brush Nylon

General purpose stiff nylon bristle brush. Perfect for wax texturing. Comes with a hang tag and sticker, packaged for retail.

55-500-016 with euro hole hanger pcs.

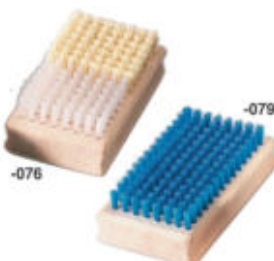

Base Brush Soft

This soft nylon brush is the ideal tool for base finishing.

55-500-079 120 x 70 mm pcs.

Base Brush Fiber/Nylon

Made out of fiber and nylon, this brush is very useful for cleaning and polishing. Use the fiber side for a deep cleaning of all base structures, followed by the nylon for a fine finish.

55-500-076 120 x 70 mm pcs.

WORKSHOP ACCESSORIES

Waxing Material and Accessories



Horsehair Brush Oval

To expose the base texture with fine-grain snow.

55-500-111 210 x 90 mm pcs.

Nylon Brush Oval

To expose the base texture with coarse-grain snow.

55-500-112 210 x 90 mm pcs.

Bronze Brush Oval

Perfect for cleaning out a coarse structure before applying hot wax.

55-500-110 210 x 90 mm pcs.



RC Roto Brush Steel, Fine

Used to open and clean the structure, can be very aggressive and should be used at speed under 1000 rpm with eye protection. Never press down while using the steel brush.

55-500-314 Bristle L.= 0.04x10mm, W=100mm pcs.



RC Roto Brush Bronze

The ideal brush to clean stone-ground skis before waxing. Also used for structuring and hard wax removal. Use single shaft with plexi hood. Max. 800 rpm.

55-500-306 Bristle L.= 0.06x10mm, W=100mm pcs.



RC Roto Brush Horsehair

High quality brush used as final pass to expose the structure and reduce static charge.

55-500-307 Bristle L. = 0.25x6mm, W=100mm pcs.



RC Roto Brush Nylon Grey

Used after horsehair, black nylon, or cork roller. Goes deep into the structure to remove excess wax as well as polish. General use as a final brush.

55-500-304 Bristle L. = 0.2x4mm, W=100mm pcs.



RC Roto Brush Nylon black

All around brush. For removal and polishing of medium or hard paraffin waxes.

55-500-305 Bristle L. = 0.2x10mm, W=100mm pcs.



RED CREEK Felt Roller

For melting additives, fluoro powder and even fluoro paraffins.

55-500-325 W=100mm pcs.



RC Roto Cork Roll

For melting additives, fluoro powder and even fluoro paraffins.

55-500-311 W = 100 mm pcs.



RC Single Handle with Protection

Long-life, stainless ball bearings and rubber handle. For use with one brush.

55-500-309 pcs.



RC Roto Brush Horsehair for Snowboards

Used to expose the structure and reduce static charge on snowboards.

55-500-316 Bristle L. = 0.25x6mm, W=300mm pcs.



RC Roto Brush Nylon, for Snowboards

Used as a final step. Removes excess pure fluorocarbon additives with very good results.

55-500-308 Bristle L. = 0.12x4mm, W=300mm pcs.

WORKSHOP ACCESSORIES

Waxing Material and Accessories



RC Roto Brush Handle Snowboard

Long-life, stainless ball bearings and rubber handle. To be used with snowboard brushes or two ski brushes.

55-500-310 pcs.



RC Double Handle Alpine with Single Protection

Long-life, stainless ball bearings and rubber handle. To be used with two ski brushes 100 mm wide. Can not be used with snowboard brush.

55-500-318 pcs.

4



Pole accessories



Ski Pole Cutting Tool

55-500-001	Ski Pole Cutting Tool + Blade	pcs.
55-500-010	Spare Blade 3 mm	pcs.



Grip and Basket Mounting Tool

For assembly and disassembly of pole baskets and handles, also suitable for telescoping poles.

55-650-100	Mount/Remount and remove tool	pcs.
55-650-101	Spare Clamping Jaws, 1 set	pk.
55-650-102	Spare Mounting Adapter, 1 pair	pk.



Ski Pole Accessories black

55-650-115	Racing Basket small Ø 50 mm	pair
55-650-116	Racing basket large Ø 65 mm	pair
55-650-117	Universal Basket large Ø 60mm	pair
55-650-118	TÜV basket small Ø 70 mm	pair
55-650-119	TÜV basket small Ø 75 mm	pair
55-650-129	Touring Basket Ø 120 mm	pair
55-650-130	Conical Racing Basket Ø 95 mm	pair
55-650-120	Universal Basket Adaptor	pair
55-650-121	Leki Basket Adaptor	pair
55-650-122	Reduction Adaptor	pair
55-650-123	Spring Lock Washer 11 mm	pair
55-650-124	Spring Lock Washer 10 mm	pair
55-650-126	Basket Grip 18 mm with Strap	pair
55-650-127	Nylon Strap black	pair
55-650-128	Nylon Strap black with Eyelets	pair

General Workshop Accessories



Workshop Service Sticker

With consecutive numbering, minimum order: 1 bag = 100 pcs., informs your customer about the service steps and the advantages of a service.

78-300-780	German, 22,5 x 6 cm, 100 pcs.	pk.
78-300-781		pk.
78-300-782		pk.
78-300-783	Italian, 22,5 x 6 cm, 100 pcs.	pk.

HOTRONIC®

HEATING SYSTEM



BOOTDOC

YOUR SPECIALIST
FOR CUSTOMIZED
ATHLETIC FOOTWEAR

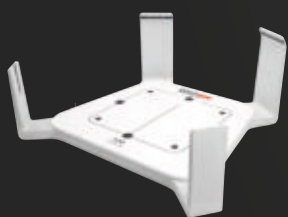

3D SCANNER VANDRA



POWER



PERFORMANCE PFI 90



HOTRONIC HEAT SOCKS SET
XLP 1P BT - SURROUND COMFORT



PERFORMANCE FOAM



HOTRONIC MICRO DRY
BOOT DRYER



HOTRONIC TECH DRY
BOOT, GLOVE & HELMET DRYER



BOOTDOC

TUNE YOUR FEET

FIND YOUR PERFECT FIT

Discover our BOOTDOC and HOTRONIC products. BOOTDOC stands for foot analysis systems, customized insoles, power fit socks and foam liners. Discover how you can achieve the perfect fit in just 3 steps, and contact your regional sales manager for details of boot fitting options. HOTRONIC is well-known for heatable insoles, heat socks as well as boot and glove dryers.

boot-doc.com
hotronic.com

Ultracam, Rivets, Shaft Grinder

ULTRACAM UP and ULTRACAM STAR

The latest boot fitting tools for adjusting fit in the forefoot, heel, instep, ankle and toe areas with permanent results.



ULTRACAM, long recognized as the leader in the simple, effective customization of footwear, introduces their latest offerings - the ULTRACAM UP and ULTRACAM STAR. Mechanical stretching coupled with precision thermal controls allow the comfort of new and existing ski boots to be maximized at the time of purchase or during return visits. With varied types of plastics presenting adjustment issues, fitters using the UP and STAR tools can confidently and quickly alter forefoot, heel, instep, ankle, and toe areas with permanent results. As always, the most recent tools from ULTRACAM also work with inline, ice, and hockey skates, as well as most trekking and hiking shoes



Convey an Authentic Fitting Experience.

With personalized fitting on the sales floor, retailers showcase professional competence to customers. Seeing the process often sparks interest from additional customers.

ULTRACAM UP. The Expansive Expander.

Comprehensive device with one forefoot press and one ankle press; can be upgraded by adding a second forefoot press. Separate controls for temperature and time simplify operation. The optional aircooling cuts the cooling time in half – increasing service margins and customer satisfaction.

ULTRACAM STAR. The Standalone Specialist

For the first time, the ankle/mid-foot press unit is offered as a detached tool. All fit adjustments required in the forefoot and ankle area can be made with this device. The combination of separate controls for temperature and time, new articulating arm, and the optional aircooling allow precise, complete work in an efficient manner.

AIRCOOLING. Spend a little - save a LOT.

Cooling time of footwear processed on ULTRACAM has been a significant part of the total processing time. With the new aircooling set, this „waiting time“ can be cut in half. The aircooling set offers quick cooling to four ULTRACAM UP or ULTRACAM STAR tools at one time when connected to an adequate compressed air supply.



ULTRACAM UP Basic (1Stretch+1Ankle Arm)

One Forefoot Press and one ankle Press, each with two separate control units for time and temperature. Including 3 pairs of lasts, 8 pcs. expansion adapter, measuring gauge and premounted valves for compressed air cooling.

01-2100-114

230 V, 300 W, 40 kg

pcs.



ULTRACAM UP – extra Forefoot Press

Optional second arm for ULTRACAM UP BASIC with separate control units for time and temperature. Including premounted valves for compressed air cooling.

01-2100-115 230 V, 240 W, 16 kg pcs.



ULTRACAM STAR – ankle Press single, electric

Single-arm ankle Press, with articulating arm and separate control units for time and temperature. Including ankle expansion set (art.no. 01- 2100-120) and premounted valves for compressed air cooling.

01-2100-116 230 V, 60 W, 14 kg pcs.



ULTRACAM aircooling set

Compressed air hose distributor for ULTRACAM UP and STAR models. Easily connect the Air Cooling set to compressed air and the respective ULTRACAM model for faster cooling times. - reduces cooling time to about 20 minutes.

01-2100-117 pcs.



ULTRACAM STAR Ankle Press Manual – Single

Single-arm ankle press featuring an articulating arm without heating function. Including ankle expansion set (art.no. 01-2100-120).

01-2100-118 12,5 kg pcs.



ULTRACAM STAR Ankle Press Arm DOUBLE electric

Double Ankle Press with articulating arms, and separate control units for time and temperature. Including ankle stretching set (art.no. 01- 2100-120); Digital gauge as an option.

01-2100-119 230 V, 120 W, 26 kg pcs.



ULTRACAM STAR ankle die set

1 small, large and oval ball with matching ring for ankle adjustments.

01-2100-120 pcs.



Digital Caliper for Ankle Arm

Opitonal gauge for precise measurments of the amount of stretch being applied.

01-2100-121 pcs.



ULTRACAM UP Last for ice skates/hiking boots

Used for ice skates, hiking boots and any other leather shoes. This set includes 3 pairs of special shaped lasts, 18 adapters for expanding and stretching problem zones and 4 u-bolts.

01-2100-132 pcs.



Ultracam Universal Top Plus Digital

With 2 removable arms and top plus accessory kit, u-bolts, round ball, ring punches and measurement scale. With digital display and removable ankle arm.

55-104-165 230 V, 450 W, 36,5 kg pcs.



Ultracam Top Plus Accessory Kit

Featuring left and right shaped lasts for all Ultracams. Kit includes: 2 pair of long adapters, 4 small round adapters, oblong ankle ball and ring punches.

55-104-221

pcs.



Ultracam Last and Instep Set

A must have accessory for the Ultracam boot press features two lasts for length stretching and a instep tool. Available only through WINTERSTEIGER boot fitting, this accessory set allows for stretches that were next to impossible before. For stretching the length of the boot, choose from a long or a short last for boot size. The Instep tool attaches to forefoot lasts size M and L. It has an element built in for fast easy stretches in the instep region of any ski boot or other footwear.

55-104-120

pcs.



Ultracam Instep Tool Small

This small instep tool with heating element suits to the small lasts.

55-104-225

pcs.



Ultracam Ankle Ball Oval

Expands problem areas near the insole.

55-104-224

pcs.



Ultracam Heel Adaptor with Heating Element

Used on the ankle punch, this new ball and ring style last includes multiple elements to allow for clean expansion of the heel pocket.

55-104-220

pcs.



Work Bench with wheels and drawers

Incl. wooden worktop, wheels and 3 lockable drawers, the perfect stand for your Boot Fitting Machine.

55-125-200	800 x 525 x 905 mm	pcs.
------------	--------------------	------



Boot Repair Sets and components

The set 55-112-016 consists of countersink screws M3 x 6/8, M4 x 8/12, M5 x 8/12, cylinder head screws M3 x 6, roundhead screws M3 x 6 washers M4 / M5, screw type oval rivets M3 x 5, M4 x 5, lunar nuts M3 x 5, M4 x 6 and M5 x 8 (total more than 550 pcs.).

55-112-016	Set with more than 550 pcs.	pcs.
55-112-017	Countersink M4x8, 500 pcs.	pk.
55-112-018	Countersink M5x8, 500 pcs.	pk.
55-112-019	Countersink M4x12, 500 pcs.	pk.
55-112-020	Countersink M5x12, 500 pcs.	pk.
55-112-021	Screw type rivets M3x5,500pcs.	pk.
55-112-022	Screw type rivets M4x5,500pcs.	pk.
55-112-023	Lunar nuts M4x6, 500 pcs.	pk.
55-112-024	Lunar nuts M5x8, 500 pcs.	pk.



Rivet Machine NM-11/21 incl. Tool Set

This riveting device comes with two tool holder. A large U-shaped holder for processing the rivets of ski boots. A small U-shaped holder for the ideal processing of rivets of ice-skate-blades. The supplied tool set includes tools to work with semi-tubular rivets, copper rivets and eylets.

55-112-006	pcs.
------------	------



Spare Tool Set N21 for Rivet Machine

55-112-025	pcs.
------------	------



Tool 28 / 29 for Joint Rivets

For very large joint rivets up to 25 mm.

55-112-041	pcs.
------------	------



Semi-Tubular Rivets for Rivet Machine NM-11/21

55-112-030	Semi-tubular riv. 10mm, 100 pcs.	pk.
55-112-031	Semi-tubular riv. 12mm, 100 pcs.	pk.
55-112-032	Semi-tubular riv. 14mm, 100 pcs.	pk.
55-112-033	Semi-tubular riv. 16mm, 100 pcs.	pk.
55-112-034	Semi-tubular riv. 18mm, 100 pcs.	pk.
55-112-035	Semi-tubular riv. 20mm, 100 pcs.	pk.
55-112-036	Semi-tubular riv. 22mm, 100 pcs.	pk.



Copper Rivets for Rivet Machine NM-11/21

55-112-038	Copper rivets 26mm, 100 pcs.	pk.
55-112-039	Copper rivets 32mm, 100 pcs.	pk.



Eyelets for Leather Boots

55-112-040	100 pcs.	pk.
------------	----------	-----



Flexible Shaft Grinder Kit

A professional tool for boot fitting, variable speed 11.000 – 25.000 rpm, 230 V/ 50 Hz, 500 W, shaft length 1,5m, with 3 m long power cord.

55-104-320	Basic device, 230 V, 50 Hz	pcs.
55-104-322	Flexible shaft, L = 1,5 m	pcs.
55-104-324	Shaft 6mm, M12	pcs.
55-104-330	Spare spindle shaft 4mm, L=1,5m	pcs.

HSS Grinding Burr

55-104-326	HSS ball shaped burr M12, ø30mm	pcs.
55-104-328	HSS drop burr M12, 30x25mm	pcs.



BD Foot Sizing Device Brannock

Stable aluminium foot sizing device for determining exact length in mondopoint size and width in mm.

57-305-004	Up to MP 34.0	pcs.
57-305-007	Junior cm, up to MP 24.0	pcs.

BOOT FITTING

ZELUP® Blaster Ecofriendly high-speed cleaner

ZELUP® Blaster Ecofriendly high-speed cleaner

ZELUP®

Ecofriendly, 3 in 1 high-speed cleaner.

Based on hydro-pneumatic fragmentation, a new cleaning technology has been patented by Zelup®. It uses only 15 – 40 liters/h and therefore 15 times less water than a high-pressure cleaner. This very low water consumption allows not only substantial saving, but also indoor cleaning.

The Zelup® Blaster does not produce any splashes or puddles and no water reaches the already cleaned surface. Equipped with an ingenious double trigger, it instantly switches between the cleaning and the drying mode. Its accessory brushes allow a deep washing.



ZELUP
distributed by **WINTERSTEIGER**

Your benefits summed up:

- Ecofriendly cleaning system for indoor use
- By using a wall mounted connection box, the ZELUP® BLASTER is continuously ready to use
- 3 functions with 1 tool: washing, brushing and drying
- The mobile cleaning station enables the universal use in your sport or rental shop
- Wall mounted connection box for operational readiness at one location

The Zelup® Blaster is thus 3 in 1: It washes, brushes and dries!





Zelup Blaster with straight brush and hose, I = 2.5 m

With nozzle Ø = 2,5 mm for boot cleaning and cleaning of other rental equipment.

Based on hydro-pneumatic fragmentation, a new cleaning technology has been patented by Zelup®.

It uses only 15 – 40 liters/h and therefore 15 times less water than a high-pressure cleaner. This very low water consumption allows not only substantial saving, but also indoor cleaning. The Zelup® Blaster does not produce any splashes or puddles and no water reaches the already cleaned surface. Equipped with an ingenious double trigger, it instantly switches between the cleaning and the drying mode. Ist accessory brushes allow a deep washing.

Your benefits summed up:

- Ecofriendly cleaning system for indoor use
- By using a wall mounted connection box, the ZELUP® BLASTER is continuously ready to use
- 3 functions with 1 tool: washing, brushing and drying
- The mobile cleaning station enables the universal use in your sport or rental shop
- Wall mounted connection box for operational readiness at one location

55-240-210	Ø 2,5 mm, L = 2,5 m for boots	pcs.
------------	-------------------------------	------

Zelup Blaster with flower brush and hose, I = 2.5 m

55-240-215	Ø 4 mm, L = 2,5 m for bikes	pcs.
------------	-----------------------------	------



Zelup® Additional hose with Z-connection

55-240-220	L = 3 m	pcs.
55-240-225	L = 5 m	pcs.
55-240-230	L = 10 m	pcs.



Zelup Connection Box

For the stationary use without pressure tank. Water flow adjustable between 0 - 60 l/h.

55-240-235	0 - 60 lt. / h.	pcs.
------------	-----------------	------



Zelup Cleaning Additive Zebiotics, 0,5 lt.

Ecofriendly cleaning solution, mixing ration 1 - 2,5%

55-240-240	0,5 lt.	pcs.
------------	---------	------

BOOT FITTING
ZELUP® Blaster Ecofriendly high-speed cleaner



Zelup Rigid Extension for Zelup Blaster L = 70 cm

55-240-245	l = 75 cm	pcs.
------------	-----------	------



Zelup Flexible Extension for Zelup Blaster

55-240-250		pcs.
------------	--	------



Zelup Pressure Tank Inox 12 lt.

For the mobile use. Requires a compressed air connection with 6 - 7 bar operating pressure and 160 - 200 lt. output volume.

55-240-265	12 lt.	pcs.
------------	--------	------



Zelup® spare brushes

55-240-255	Flower Brush round, 25 mm	pcs.
55-240-258	Brush straight, 15 mm	pcs.
55-240-260	Brush straight, 30 mm	pcs.



Zelup Box, 50 x 50 x 50 cm

Zelup Box, stainless stell, 50 x 50 x 50 cm (L x W x H).

55-240-270	50 x 50 x 50 cm (L x W x H)	pcs.
------------	-----------------------------	------



Zelup Snow Box, 50 x 50 x 100 cm

Zelup Snow Box with wheels, stainless steel, 50 x 50 x 100 cm (L x W x H).

55-240-275	50 x 50 x 100 cm (L x W x H)	pcs.
------------	------------------------------	------



Zelup Station, 150 x 100 x 15 cm

Zelup Station with wheels, galvanized steel, 150 x 100 x 15 cm (L x W x H).

55-240-280	150 x 100 x 15 cm (L x W x H)	pcs.
------------	-------------------------------	------

The WINTERSTEIGER automation family Jupiter – the king of the ski service universe.

Striving for innovation, always staying one step ahead, anticipating and helping to shape the future – this has distinguished WINTERSTEIGER for decades. With the new generation of Jupiter automated machines, we are taking you on a journey to a new world, where many innovative features improve the ski service. From variable V-Edge tuning for the perfect ski experience to the new „Trim Cut“ for side wall preparation, Wintersteiger offers digital solutions and much more in the ski service universe. Proven features such as the Ceramic Disc Finish and the „paternoster“ – the most efficient ski magazine on the market – have been retained or enhanced.



wintersteiger.com/jupiter

Come with us and get to know the Jupiter. Combining numerous innovations with sophisticated engineering leads to a whole new world of ski service!

Your benefits summed up:

Completely individual machine configuration

- 5 different processing modules
- Highest throughput rate of more than 70 pairs of skis an hour
- 3 application levels for growing demands: Universal, Performance, Race

Optimum ski handling

- 3 feeding variants: Paternoster (X), loading unit (L), manual (M)
- Each feed option is also available in an extended race version for longer racing skis
- Suction-less ski transport with 9 or up to 11 cylinders (Race) per ski for perfect grinding right to the tip



Ceramic Disc Finish

Jupiter
Automatic Service Station for skis

Scout – Maximum performance from a compact footprint!

Automatic Service Station for skis – stone / disc processing on smallest room.

In addition to the stone-disc version, the Scout is now also available in a stone-disc-polishing version.

In developing the Scout, WINTERSTEIGER has decoupled size and performance once and for all. Due to the compact design of the machine, even small workshops now have enough space to make the move from manual ski servicing to automated, cutting-edge technology. One operator on the Scout achieves almost twice the throughput as two manual machines with one operator. In other words, the Scout's intelligent design means that upgrading to an automated machine is no longer about space, but economic sense.

Now available with polishing module!



Ceramic Disc Finish

Scout
Automatic Service Station for skis

Innovation V-Edge

For the ultimate skiing experience.

Edge grinding in particular is revolutionized by the new generation of Jupiter automated machines. The new V-Edge function grinds side and base edges along the ski length in the front and rear areas with variable angles. This results in a perfect combination of optimum edge grip and easy control of the ski. This increases the skier's fun and enhances their safety, meaning perfection for everyone, from leisure skiers to racers. V-Edge-ground skis deliver an entirely new skiing sensation, which you have to experience for yourself to understand this revolutionary technology.

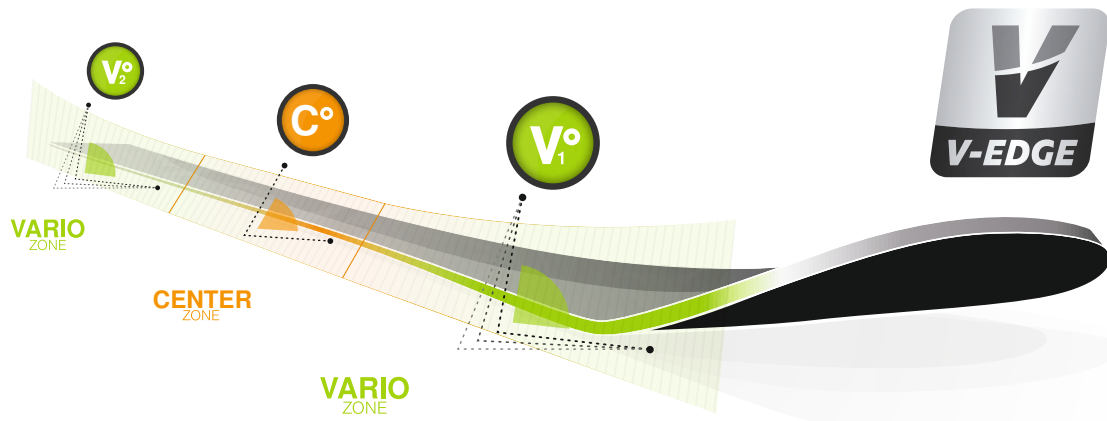

Thanks to its digital networking, the Jupiter is able to automatically recognize skis and compare them with the data stored in the Easyrent rental software. The Jupiter then automatically activates the appropriate or saved edge grinding parameters. Alternatively, a QR code applied to the ski is scanned. The benefit in both cases: Automatic ski recognition results in individual edge grinding without manual intervention. In the Jupiter M/L machine version, a hand-held scanner is used for ski recognition.

Ski recognition with Easyrent connection.

- Skis are assigned to a category (Comfort, Sport, Race) in Easyrent.
- The Jupiter scans the Easyrent EAN code.
- The edges are perfectly ground depending on the category.
- Individually changed edge parameters are stored in Easyrent and are therefore precisely reproducible. Every ski is unique!



Ski recognition without Easyrent connection.

- Each ski is labeled with a durable QR code sticker, with a unique code for each of the 3 categories Comfort, Sport, or Race.
- The Jupiter reads the QR code and the edges are perfectly ground depending on the category.





Trim B
Side Edge Grinder for skis and snowboards



Ceramic Disc Finish
Trimjet 2 / Trimjet 2 R
Automatic Doublesided Disc Edge Grinding and Tuning Machine for skis and snowboards



Ceramic Disc Finish
Trim Disc 71
Automatic Edge Grinding and Tuning Machine for skis and snowboards



Omega RS 150, RS 350
Stone Grinder for skis and snowboards



Race NC
Numerically Controlled Single Stone Grinder



Omega B
Belt Grinder for skis and snowboards



Omega S 150, S 350
Stone Grinder for skis and snowboards



Omega SBI, RSBI
Combined Stone and Belt Grinder for skis and snowboards



Sigma Eco
Belt Grinder for skis and snowboards



Basejet
Automatic Base Extruder



Safetronic
Ski Binding Testing and Adjustment Machine

Waxjet Pro

Hot Waxing Machine for Skis and Snowboards.

The Waxjet Pro from WINTERSTEIGER provides excellent waxing results featuring a short heat-up time. The new heating system provides a precise temperature control, while using up to 60 % less energy than comparable products. The optional edge deburring wheel and the easy roll exchange offers a very user-friendly service.

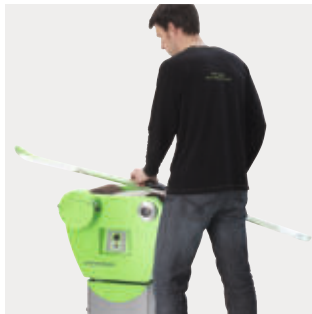
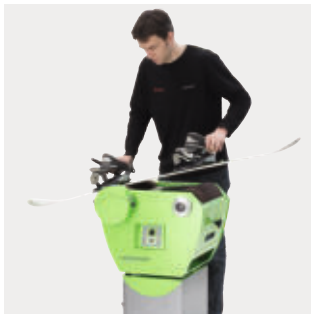

Your benefits summed up:

- Low energy consumption (-60 %*)
- Excellent wax results
- Short heat-up time
- Precise temperature control
- Operation from both sides of the machine is possible
- Easy roll exchange
- Compact design for minimum footprint
- Optional edge deburring wheel

* Savings of up to 60 % over comparable products.

Technical specifications

Dimensions (L x W x H)	610 x 590 x 480 mm (24" x 23.22" x 19")	
Working height with pedestal	910 mm (35.83")	
Noise emission	< 70 dB (A)	
Weight	90 kg with stand, 70 kg without stand	
Nominal voltage	1 AC, 208 - 240 V, 50/60 Hz	1 AC, 110 V, 60 Hz
Nominal load	1.75 kW	1.55 kW
Rated current	6,5 A	12 A
Fuse protection min./max.	10/16 A	13/15 A
Waxjet Pro – 7570-404-33	1 AC, 208 - 240 V, 50/60 Hz	
Waxjet Pro – 7570-404-43	1 AC, 110 V, 60 Hz	
Optional Stand – 7570-0111-V01		
Optional Deburring Wheel – 7570-0211-V10		

We reserve the right to make technical alterations.

Waxjet Pro 1AC, 208 - 240V/ 50 - 60 Hz

7570-404-33 pcs.

Optional Stand for Waxjet Pro

7570-0111-V01 61 x 59 x 45 cm (L x W x H) pcs.





Optional Deburring Wheel for Waxjet Pro

7570-0211-V10 _____ pcs.

Waxjet

The affordable entry-level model.



Technical specifications

Weight	75 kg without stand
Dimensions (L x W x H)	770 x 620 x 400 mm (30.31" x 24.4" x 15.75")
Dimensions of universal stand (L x W x H)	750 x 480 x 510 mm (29.53" x 18.9" x 20")
Working height with universal stand	880 mm (34.65")
Wax wheel - 1-9-0135	Ø 155 x 350 mm
Polishing wheel - 1-9-0135	Ø 155 x 350 mm
Nominal load	3,3 kW
Nominal voltage	208 – 240 V, 50/60 Hz, 1 AC
Rated current	16 A
Fuse protection min./max.	16/20 A
Waxjet - 7568-403-33	
Optional Stand - 7925-401	

We reserve the right to make technical alterations.



Waxjet 93, 208-240V/ 50 - 60 Hz

7568-403-33 208 - 240 V, 50/60 Hz, 1 AC _____ pcs.



Stand with Wheels for Waxjet 93

7925-401 75 x 48 x 51 cm (L x W x H) _____ pcs.

Wax Future The Original.

The Wax Future is a World Cup tested waxing machine for snowboards, alpine and cross country skis. The Wax Future offers the highest level of „Racing“ quality waxing results, using the latest in Infrared Technology. After the wax has been applied, the Wax Future penetrates the wax deeper into the base due to the infrared radiation – for perfect gliding properties over a long distance. There are 2 types to choose from: Wax Future Wall Speed with double and Wax Future with single infrared heating lamps. Both types are equipped with speed regulation and multiple programs to choose from. The WINTERSTEIGER Wax Future is built sturdy enough for daily use in any work shop and features a three year warranty!



Wax Future Wall Speed.

Double performance: With its two infrared heating lamps you can reach an output of up to 40 pairs/h. The double infrared lamp power leads to perfect results in no time. Specific programs for race waxing optimize the radiating intensity.

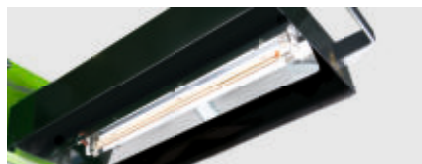

Wax Future.

Sturdy machine with one infrared heating lamp for the intense but gentle waxing in the Race and cross country section.

Your benefits summed up:

- Additional offer for you shop
- Increased wax absorption for constant gliding properties over a long distance
- Quick and easy to handle
- Modern, powerful operating panel
- Economical wax consumption
- Space saving wall mount
- Speed ramp for XC skis
- 3 year warranty

Stand alone and flexible.

An optional stand is available if there is not any wall space to mount the Wax Future. The stand includes a set of 3 metal feet and support arms. (Optional available: article number 55-115-553-1)

Technical data

	Wax Future 55-115-561	Wax Future Wall Speed 55-115-560
Number of infrared heating lamps	1	2
Dimension (H x W x D)	320 x 750 x 2500 mm (12.6 x 29.5 x 98.4")	
Ski length max.	2200 mm (86.6")	
Voltage	230 V 50/60 Hz	230 V 50/60 Hz
Current	7 A	14 A
External fuse protection	10/16 A	16/20 A
Performance up to	20 pairs/h	40 pairs/h

Subject to technical changes without prior notice.

Wax Future

55-115-561	230 V, 50/ 60 Hz , single lamp	pcs.
55-115-560	230 V, 50/ 60 Hz, 2 lamps	pcs.
55-115-553-1	Optional Stand	pcs.



Easy handling



Speedbrush

Professional Roto Speedbrush for skis and snowboards.

The professional Roto Speedbrush gives skis and snowboards the perfect finish by removing excess wax from the structure and polishing the base. The Speedbrush features an variable speed motor with a quick and easily replaceable brush.



Your benefits summed up:

- Variable speed
- Quick and easy brush change
- Optional stand

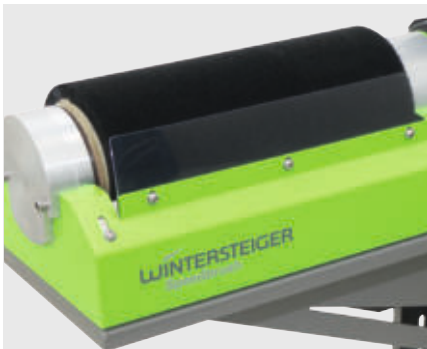

Technical data

Speed (rpm)	140 – 1400
Polishing wheel	Ø 155 x 350 mm (55-642-041)
Dimensions (L x W x H)	With stand 710 x 500 x 985 – 1130 mm Without stand 710 x 255 x 300 mm
Working height with universal stand	880 mm – 1025 mm
Weight	28 kg without pedestal 60 kg with pedestal
Nominal load	0,75 kW
Nominal voltage	1 AC, 208 – 240 V, 50/60 Hz
Rated current	7,3 A
Fuse protection min./max.	10/16 A

We reserve the right to make technical alterations.



Speedbrush 1x208-230V 50/60Hz

7410-401-32 1 AC, 208 - 240 V, 50/60 Hz pcs.

Optional Stand for Speedbrush

7410-0311-V01 71 x 50 x 68,5-83 cm(LxWxH) pcs.



Spare Flange for Speedbrush

Suitable to all polishing/ texturing wheels Ø 155mm, W = 350 mm.

7410-0211-V02

pcs.



Double Brush Ø 155mm, W = 350 mm

This double brush gives skis and snowboards the perfect finish by removing excess wax from the structure with the white part and polishing the base with the black part.

Speedbrush, Waxjet 80/90, Waxjet 93, Waxjet Pro/91/92

55-642-045

Double Brush

pcs.



Baseman

Easier. Quicker. Cleaner.
Base repair machine for skis and snowboards.

The Baseman was developed with an ergonomic lightweight design for ease of work! It also brings many more benefits. The repair location is easier to see thanks to integrated LED lighting. The high-performance heating unit with electronic temperature control means that the machine is quickly ready for action.

Improved melting technology guarantees a high-quality and wear-resistant bond between the base and the repair material. The optimized melting head and material feed ensure uniform and thin material application. Perfect distribution of material shortens the melting time and reduces the time spent for subsequent work steps such as base grinding.



Your benefits summed up:

- High level of user convenience thanks to ergonomic lightweight design
- Efficient downstream processing thanks to optimum melting results
- Excellent cost-effectiveness thanks to frugal use of material and stand-by operation
- Rapid heat-up time thanks to powerful heating unit
- Best possible view of the repair location with integrated LED lighting
- Easy replacement of the base repair material roll
- Improved ambient air thanks to (optional) Smogjet exhaust air system

Melting head with larger contact surface, lower center of gravity and lighting for a better view of the melting area. Results: Tangibly improved control.



Melting head with larger contact surface



Consistent temperature control with status indicator



Practical stand with cleaning blade

Optional „Smogjet“ air ex-
traction system for an im-
proved work experience.



Technical data

Baseman	
Nominal voltage	1 AC 100 – 240 V, 50/60Hz
Nominal load	0.63 kW
Nominal current	5.8/2.8 A
Fuse protection min./max.	10/13 A
Weight	1.8 kg (4 lbs)
Dimensions (L x W x H)	540 x 80 x 305 mm (without docking station)
Polyethylene material	Ø 3 mm, 250 g
Connection for extraction unit	Ø 30 mm
Noise emission max.	< 52 dB (A)
Smogjet	
Nominal voltage	1 AC 100 – 240 V, 50/60Hz
Nominal load	0.1 kW
Nominal current	0.9/0.43 A
Fuse protection min./max.	6.3 A
Weight	12 kg
Dimensions (L x W x H)	456 x 496 x 200 mm
Extraction capacity	100 m³/h
Noise emission max.	> 52 dB (A)

We reserve the right to make technical alterations.

Base Repair Machine Baseman



Baseman 1 x 110 – 240V, 50/60Hz

7454-401-15	With Stand and Scraper	pcs.
-------------	------------------------	------



Spiral Cable Baseman

Optionally, the Baseman device can be equipped with this spiral cable.

Baseman

7454-0412-V66	Spiral Cable 230 V+plug CEE	pcs.
---------------	-----------------------------	------

Smogjet Air Filter System



Smogjet Air Filter

Comes with 1 pc. suction hose, 3 m long and 1 pc. filter set (1 main filter, 5 pre filter).

20-117-100	1 x 110 – 240 V, 50/60 Hz	pcs.
------------	---------------------------	------



Smogjet Suction Hose

Optionally the Smogjet device can be used with 2 additional suction hoses.

20-117-105	L = 3 m, Ø = 32 mm	pcs.
------------	--------------------	------

Smogjet Spare Filter Kit

20-117-120	1 main filter, 5 pre filter	pcs.
------------	-----------------------------	------



Smogjet Spare-Prefilter 5 pcs.

20-117-125	365 x 155 x 30 mm	pk.
------------	-------------------	-----



Docking Station Polyman

Optionally, each previously delivered Polyman device can be equipped with this stand to connect the air filter Smogjet. Including a scraper blade to clean the melting head.

Polyman

7453-5031-V03	With Scraper	pcs.
---------------	--------------	------

Compressors



Compressors						
	Superfox 240/8/30W	SILENT 350/8/30 W	MSM 2,2 D270	MSM 4 D270	MSM 5,5 D 270	MSM MAXI 11 DF/270/10
Art.No.	33-100-308	33-100-315	33-100-365	33-100-370	33-100-375	33-100-355
Effective Output Volume	170 lt./min.	155 lt./min.	294 lt./min	516 lt./min	780 lt./min	1.310 lt./min
Sound level	69 db(A)	64 db(A)	64 db(A)	62 db(A)	66 db(A)	68 dB(A)
Automated condenser water drain	NO	NO	YES	YES	YES	YES
Omega RS 150/350, Sigma RSSigma RS	■	■	■	■	■	■
Basejet	■	■	■	■	■	■
Trim Disc 71	■	■	■	■	■	■
Trimjet	■	■	■	■	■	■
Scout without drying nozzles			■	■	■	■
Scout with drying nozzles				■	■	■
Mercury without drying nozzles			■	■	■	■
Mercury with drying nozzles				■	■	■
Mercury with finish module					■	■
Discovery 2 without drying nozzles				■	■	■
Discovery 2 with drying nozzles					■	■
Discovery 2 with finish module						■
Jupiter without drying nozzles				■	■	■
Jupiter with drying nozzles					■	■
Jupiter with finishing module						■

■ = Optimal (recommended by WINTERSTEIGER)



Compressor Superfox 240/8/30 W

Effective output volume: 170 liter/min, suction volume: 240 liter/min, max. operating pressure: 8 bar, tank volume: 30 liter, sound level 69 dB (A), 700 x 250 x 550 mm (L x W x H).

Basejet, Omega RS 150, Omega RS 350, Sigma S/RS 200, Sigma S/RS 350, Trim 71, Trimjet
33-100-308 pcs.



Compressor SILENT 350/8/30 W

Effective output volume: 155 liter/min, suction volume: 350 liter/min, max. operating pressure: 8 bar, tank volume: 30 liter, noise-reduced design, air drying unit included, sound level 64 dB, 710 x 440 x 760 mm (L x W x H).

Omega RS 150, Omega RS 350, Sigma S/RS 200, Sigma S/RS 350, Trim 71, Trimjet
33-100-315 pcs.



Air drying unit MDX 600

Effective output volume: 600 liter/min, max. operating pressure: 16 bar, sound level 16 dB, 350 x 500 x 450 mm (L x W x H).

20-116-565 pcs.



NEW

Screw-Type Compressor 2,2 D 270

Effective output volume: 294 liter/min, max. operating pressure: 10 bar, tank volume: 270 liter, noise-reduced design, air drying unit included, sound level 61 dB(A), 1540 x 600 x 1350 mm (L x W x H).

Basejet, Discovery 1, Discovery 2, Jupiter, Mercury, Omega RS 150, Omega RS 350, Scout, Trimjet
33-100-365 pcs.

Screw-Type Compressor MSM 4 D 270

Effective output volume: 516 liter/min, max. operating pressure: 10 bar, tank volume: 270 liter, noise-reduced design, air drying unit included, sound level 61 dB(A), 1540 x 600 x 1350 mm (L x W x H).

Basejet, Discovery 1, Discovery 2, Jupiter, Mercury, Omega, Omega RS 150, Omega RS 350, Scout, Trimjet
33-100-370 pcs.

Screw-Type Compressor MSM 5,5 D 270

Effective output volume: 780 liter/min, max. operating pressure: 10 bar, tank volume: 270 liter, noise-reduced design, air drying unit included, sound level 66 dB(A), 1540 x 600 x 1350 mm (L x W x H).

Basejet, Discovery 1, Discovery 2, Jupiter, Mercury, Omega RS 150, Omega RS 350, Scout, Trimjet
33-100-375 pcs.



Screw-Type Compressor MSM Maxi 11 DF/270/10

Effective output volume: 1310 liter/min, max. operating pressure: 10 bar, tank volume: 270 liter, noise-reduced design, air drying unit included, sound level 68 dB, 1540 x 620 x 1340 mm (L x W x H).

Basejet, Discovery 1, Discovery 2, Discovery 2 with Finish Module, Mercury, Omega RS 150, Scout, Sigma S/RS 200, Sigma S/RS 350, Trimjet, Trimjet 2, Tunejet
33-100-355 pcs.



Oil for Screw-Type Compressor, type MSM, 5 lt.

76-400-155 5 lt. pcs.

Accessories for Base Repair Machines



Polyethylene Wire 1,5 kg with Smell Lemon

This polyethylene wire with smell lemon contributes to a pleasant climate in workshops. Exclusively available at WINTERSTEIGER!

Basejet, Polyjet 80/100/120/130

55-560-150	Ø 3mm, 1,5 kg, clear, soft	pcs.
55-560-151	Ø 3mm, 1,5 kg, black, soft	pcs.
55-560-152	Ø 3mm, 1,5 kg, graphite, soft	pcs.

MACHINE ACCESSORIES

Accessories for Base Repair Machines



Polyethylene Wire 0,25 kg with Smell Lemon

This polyethylene wire with smell lemon contributes to a pleasant climate in workshops. Exclusively available at WINTERSTEIGER!

Baseman

55-560-160	Ø 3 mm, 250 g, clear	pcs.
55-560-161	Ø 3 mm, 250 g, black	pcs.

Polyethylene Wire 1,5 kg Standard

Basejet, Polyjet 80/100/120/130

55-560-106	Ø 3mm, 1,5 kg, clear, soft	pcs.
55-560-107	Ø 3mm, 1,5 kg, black, soft	pcs.
55-560-109	Ø 3 mm, 1,5 kg, graphite, soft	pcs.



Polyethylene Wire 0,4 kg

Polyman

55-560-100	Ø=3mm, clear, hard	pcs.
55-560-104	Ø=3mm, clear, soft	pcs.
55-560-110	Ø=3mm, black, hard	pcs.
55-560-116	Ø=3mm, black, soft	pcs.
55-560-115	Ø=3mm, graphite, hard	pcs.



Polyethylene Wire 1,5 kg for Skid Machines

Laser 30/40/50

56-601-035	Ø 3 mm, 1,5 kg, clear	pcs.
56-601-036	Ø 3 mm, 1,5 kg, black	pcs.
56-601-037	Ø 3 mm, 1,5 kg, graphite	pcs.

Polyethylene Wire 0,25 kg for Skid Machines

Handy Laser, Miniskid 05/20/25/35

56-601-023	Ø 3 mm, 250 g, clear	pcs.
56-601-021	Ø 3 mm, 250 g, black	pcs.



Polyethylene Wire 0,45 kg for Skid Machines

Miniskid 10, Skidmax

56-601-004	Ø 3 mm, 400 g, clear	pcs.
56-601-002	Ø 3 mm, 400 g, graphite	pcs.



Polyethylene Wire for Montana Machines

MONTANA MRS2000+GSA2000

55-560-340	Ø 5 mm, 3,5 kg, clear	pcs.
55-560-341	Ø 5 mm, 3,5 kg, graphite	pcs.

MONTANA Monty

55-560-350	Ø 3mm, 500 g, clear	pcs.
55-560-351	Ø 3mm, 500 g, black	pcs.

Grinding Belts

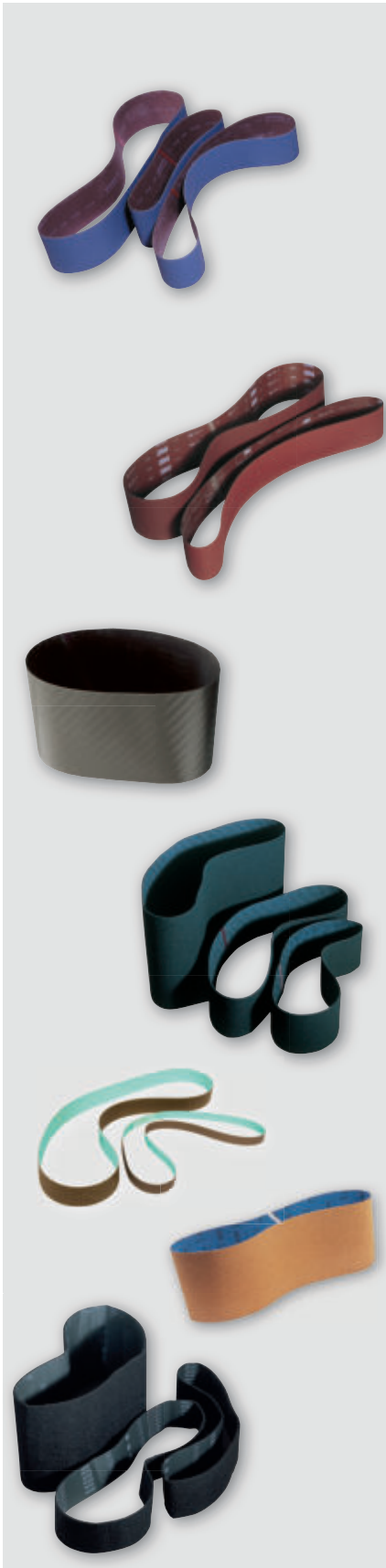

WINTERSTEIGER – Best Belt Quality

Blue Grinding Belt:

This zirconium corundum grinding belt has a very high quality and flexible return idler, as well as synthetic abrasive grain with controlled breaking behaviour. This breaking behaviour means that the abrasive grain repeatedly produces new grinding edges on the grain. The belt has a long life-time and the grinding result is very good on the base, as well as on the edge (base and side edge). The belt needs to be slightly broken before first use. The last part of the item number corresponds to the belt grain: XX-XXX-080,-100,-120,-150,-180

Tip: Fast band speed increases the material removal.

Caution: Ensure adequate cooling.

Red Tuning Belt:

A mixed grain made up of ceramics and corundum makes this belt less aggressive than the blue grinding belt. Many tiny grain peaks provide a fine surface on the edge. A special backing film provides the tuning belt with a high tensile strength and reduced extension. The patented inlaid bonding film prevents oversize on the bonding point and results in an even grinding pattern without grinding marks. The edge is best polished and ground (tuned) in slight hanging position using a 40 Shore contact wheel. With that the grain touches only the base structure tips.

Tip: New tuning belts have to be broken more than base grinding belts. Fast belt speed and good cooling required.

Trizact™ Grinding Belt:

The pyramid shaped arrangement of the abrasive grain gives the Trizact grinding belt a longer lifetime and enables an even and fibre free result (structural grind), as well as very fine edge tuning. However the material removal is less than with the red tuning belt. This belt is ideal for snowboards, which, due to their shape (concave or convex), cannot be ground on the stone perfectly. The belt needs to be broken lightly before first use.

Tip: Only slight contact pressure and good cooling required.

Scotchbrite Belt (Waxing and Deburring Belt):

This belt is suitable for wet and dry operation and can be used for deburring, polishing and cold waxing (only dry process) in one work step. The belt has a low belt extension due to the reinforced nonwoven fibrous web and is particularly resistant to tearing and thus has an enormous lifetime. Caution: For dimensions 350 x 1300 mm and 350 x 2000 mm on machines with selfcentering idler wheel (from year of manufacture 2000), we recommend the use of a top quality belt type (with reinforced belt back).

Tip: Slow belt speed.

Moonflex Diamond Belt:

The special Moonflex grit enables an enormous lifetime of these side edge belts (more than 2000 pairs). Usage: grain 400 and 600 as tuning belt for very fine edge tuning, grain 060 and 120 as pregrinding belt for the discovery P-module.

Cork Finishing Belt:

For use after edge tuning. Fine hairs on the base are removed by using a lot of water, little pressure and low belt speed. A smooth and fibre free base is produced. This belt is mainly used for finishing and needs to be broken accordingly.

Tip: Slow belt speed.

Waxing and Polishing Belt:

These belts have a corundum or silicon carbide abrasive corn that is anchored solidly on a base made from elastic nylon fibres. This belt is mainly used for polishing after waxing.

Tip: Slow belt speed, low contact pressure.

MACHINE ACCESSORIES

Grinding Belts

Side Edge Grinding Belts blue

Machine Type	Width	Length	Grit	Art.No.	Unit
Norton Grinding Belts					
Micro 60	22 mm	722 mm	80	56-095-080	pcs.
	22 mm	722 mm	100	56-095-100	pcs.
GRINDRITE 21hundred, Microjet, SEG (Omega,Sigma,Micro,SNB), Sigma B, Sigma Eco, Trim 40, Trim B, Universal 350/Combi	20 mm	1200 mm	80	56-100-080	pcs.
	20 mm	1200 mm	100	56-100-100	pcs.
	20 mm	1200 mm	120	56-100-120	pcs.
	20 mm	1200 mm	220	56-100-220	pcs.
MCR 800/1500	20 mm	1500 mm	80	56-105-080	pcs.
	20 mm	1500 mm	100	56-105-100	pcs.
	20 mm	1500 mm	120	56-105-120	pcs.

Various Side Edge Grinding Belts

Machine Type	Width	Length	Art.No.	Unit
Tuning Belts				
GRINDRITE 21hundred, Microjet, SEG (Omega,Sigma,Micro,SNB), Sigma B, Sigma Eco, Trim 40, Trim B, Universal 350/Combi	20 mm	1200 mm	56-150-020	pcs.
MCR 800/1500	20 mm	1500 mm	56-150-030	pcs.
Discovery P (<= 2008), Trim 100/120	40 mm	1500 mm	56-150-040	pcs.
Scotchbrite Belts				
GRINDRITE 21hundred, Microjet, SEG (Omega,Sigma,Micro,SNB), Sigma B, Sigma Eco, Trim 40, Trim B, Universal 350/Combi	20 mm	1200 mm	56-180-120	pcs.
Diamond Belts				
GRINDRITE 21hundred, Microjet, SEG (Omega,Sigma,Micro,SNB), Sigma B, Sigma Eco, Trim 40, Trim B, Universal 350/Combi	20 mm	1200 mm	56-101-400	pcs.
	20 mm	1200 mm	56-101-600	pcs.

Norton Base Grinding Belts

Machine Type	Width	Length	Grit	Art.No.	Unit
Micro 1/SB2, Micro PRO/Center	120 mm	2000 mm	80	56-108-080	pcs.
	120 mm	2000 mm	100	56-108-100	pcs.
	120 mm	2000 mm	120	56-108-120	pcs.
Micro 60	150 mm	1300 mm	80	56-110-080	pcs.
	150 mm	1300 mm	100	56-110-100	pcs.
	150 mm	1300 mm	120	56-110-120	pcs.
Trim 100/120	150 mm	1500 mm	80	56-115-080	pcs.
	150 mm	1500 mm	100	56-115-100	pcs.
	150 mm	1500 mm	120	56-115-120	pcs.

Norton Base Grinding Belts

Machine Type	Width	Length	Grit	Art.No.	Unit
MCR 800/1500, Micro 80/81/100	150 mm	2000 mm	80	56-120-080	pcs.
	150 mm	2000 mm	100	56-120-100	pcs.
	150 mm	2000 mm	120	56-120-120	pcs.
	150 mm	2000 mm	150	56-120-150	pcs.
Micro 71, SNB 60	350 mm	1300 mm	80	56-133-080	pcs.
	350 mm	1300 mm	100	56-133-100	pcs.
	350 mm	1300 mm	120	56-133-120	pcs.
GRINDRITE ST1800	320 mm	1500 mm	80	55-311-080	pcs.
	320 mm	1500 mm	100	55-311-100	pcs.
Discovery 2, Jupiter, Mercury, Omega B, Omega SBI	350 mm	1600 mm	80	56-137-080	pcs.
	350 mm	1600 mm	100	56-137-100	pcs.
	350 mm	1600 mm	120	56-137-120	pcs.
GRINDRITE 21hundred, GRINDRITE 61hundred, Micro 1/SB2, Micro 80/81/100, Micro 90/91, Sigma B, Sigma Eco, Sigma SBI, SNB 80	350 mm	2000 mm	80	56-135-080	pcs.
	350 mm	2000 mm	100	56-135-100	pcs.
Micro 1/SB2, Micro 80/81/100, Micro 90/91, Sigma B, Sigma Eco, Sigma SBI, SNB 80	350 mm	2000 mm	120	56-135-120	pcs.
Reichmann PROFIL 4,SF-2,RS 2000	350 mm	1500 mm	80	56-138-080	pcs.
	350 mm	1500 mm	100	56-138-100	pcs.
Discovery 1, Evolutiv 20/25, Evolutiv 40, Universal 350/Combi	350 mm	1935 mm	80	56-560-080	pcs.
	350 mm	1935 mm	100	56-560-100	pcs.
	350 mm	1935 mm	120	56-560-120	pcs.
Microjet, Tunejet	400 mm	1600 mm	80	56-136-080	pcs.
	400 mm	1600 mm	100	56-136-100	pcs.
	400 mm	1600 mm	120	56-136-120	pcs.

Base Grinding Belts Scotchbrite

Machine Type	Width	Length	Techn. Data	Art.No.	Unit
Trim 100/120	150 mm	1500 mm		56-180-290	pcs.
MCR 800/1500, Micro 80/81/100	150 mm	2000 mm		56-180-310	pcs.
Micro 71, SNB 60	350 mm	1300 mm	Standard quality	56-180-315	pcs.
	350 mm	1300 mm	Top quality	56-180-330	pcs.
Discovery 2, Mercury, Omega B, Omega SBI	350 mm	1600 mm	Top quality	56-180-365	pcs.

MACHINE ACCESSORIES

Grinding Belts

Base Grinding Belts Scotchbrite

Machine Type	Width	Length	Techn. Data	Art.No.	Unit
Micro 1/SB2, Micro 80/81/100, Micro 90/91, Sigma B, Sigma Eco, Sigma SBI, SNB 80	350 mm	2000 mm	Standard quality	56-180-320	pcs.
	350 mm	2000 mm	Top quality	56-180-335	pcs.

Various Base Grinding Belts

Machine Type	Width	Length	Art.No.	Unit
Tuning Belts				
Micro 1/SB2, Micro PRO/Center	120 mm	2000 mm	56-150-120	pcs.
Trim 100/120	150 mm	1500 mm	56-150-110	pcs.
MCR 800/1500, Micro 80/81/100	150 mm	2000 mm	56-150-150	pcs.
Micro 71, SNB 60	350 mm	1300 mm	56-150-340	pcs.
Discovery 2, Jupiter, Mercury, Omega B, Omega SBI	350 mm	1600 mm	56-150-160	pcs.
Micro 1/SB2, Micro 80/81/100, Micro 90/91, Sigma B, Sigma Eco, Sigma SBI, SNB 80	350 mm	2000 mm	56-150-350	pcs.
Microjet, Tunejet	400 mm	1600 mm	56-150-400	pcs.
Trizact Belts				
Micro 71, SNB 60	350 mm	1300 mm	56-182-340	pcs.
Discovery 2, Jupiter, Mercury, Omega B, Omega SBI	350 mm	1600 mm	56-182-360	pcs.
Micro 1/SB2, Micro 80/81/100, Micro 90/91, Sigma B, Sigma Eco, Sigma SBI, SNB 80	350 mm	2000 mm	56-182-350	pcs.
Microjet, Tunejet	400 mm	1600 mm	56-182-400	pcs.
Discovery 1, Evolutiv 20/25, Evolutiv 40, Universal 350/Combi	350 mm	1935 mm	56-182-345	pcs.
Cork Finish Belts				
MCR 800/1500, Micro 80/81/100	150 mm	2000 mm	56-181-150	pcs.
Micro 71, SNB 60	350 mm	1300 mm	56-181-340	pcs.
GRINDRITE ST1800	320 mm	1500 mm	56-181-320	pcs.
Discovery 2, Mercury, Omega B, Omega SBI	350 mm	1600 mm	56-181-360	pcs.
Micro 1/SB2, Micro 80/81/100, Micro 90/91, Sigma B, Sigma Eco, Sigma SBI, SNB 80	350 mm	2000 mm	56-181-350	pcs.
Waxing and Polishing Belts				
Micro 1/SB2, Micro PRO/Center	120 mm	2000 mm	56-180-390	pcs.
Trim 100/120	150 mm	1500 mm	56-180-395	pcs.
MCR 800/1500, Micro 80/81/100	150 mm	2000 mm	56-180-400	pcs.
Micro 71, SNB 60	350 mm	1300 mm	56-180-401	pcs.
Discovery 2, Mercury, Omega B, Omega SBI	350 mm	1600 mm	56-180-460	pcs.
GRINDRITE 21hundred, GRINDRITE 61hundred, Micro 1/SB2, Micro 80/81/100, Micro 90/91, Sigma B, Sigma Eco, Sigma SBI, SNB 80, Universal 350/Combi	350 mm	2000 mm	56-180-402	pcs.



NEW

Belt Cleaner 203 x 35 x 35 mm

When pre-grinding repaired bases, the grinding belt is very quickly coated with repair material. Subsequent application of this belt cleaner can free the grinding belt from the repair material and increase its lifetime.

55-240-120	35 x 35 x 203 mm	pcs.
------------	------------------	------



Belt Dresser Stone 50 x 20 x 150 mm

Make several passes across the entire width of the belt to break it in.

55-240-155	150 x 50 x 20 mm	pcs.
------------	------------------	------

Belt Dresser Stones for Machines

Those dressing stones need to be applied at new grinding belts.

Jupiter

55-240-152	35 x 20 x 355 mm	pcs.
------------	------------------	------

Discovery P (<= 2008)

55-240-154	65 x 25 x 25 mm	pcs.
------------	-----------------	------

Discovery 2, Mercury

55-240-153	350 x 35 x 20 mm	pcs.
------------	------------------	------

Discovery P (> 2008), Tunejet

55-240-157	400 x 50 x 25 mm	pcs.
------------	------------------	------



Grinding Stones

Structure your Success with first-class
WINTERSTEIGER grinding stones

To achieve the desired grinding result, some important factors have to be considered:
Abrasive grain type, grain size, binding material, pore former and a homogeneous pressing process. Furthermore, the slow heating and cooling during the firing process and the subsequent balancing of the grinding stones ensure constant grinding results over the entire lifetime of the grinding stone. The following classification of the various grinding stones makes it easier to pre-select according to your machine type and the desired grinding results.



Discovery II / Mercury:
Explanatory video for stone
and diamond change

Consistency:

Soft	↔	Hard
A softer binding material is necessary to achieve a perfect structure		A harder binding material increases edge con-tact resistance; Structuring possibilities are limited

Material removal performance:

Low	↔	High
The removal performance is low with fine abrasive grain and a harder binding material.		The coarser the abrasive grain and softer the binding material, the higher the material removal

Structure Pattern:

Fine	↔	Coarse
Fine abrasive grain and soft binding material allow for fine structures		Rounder abrasive grain and robust binding material allow for wider and coarser struc-tures

Grinding stone / blue, W = 200 mm, Ø 300 mm

Art.No.: 8579-0221-V04

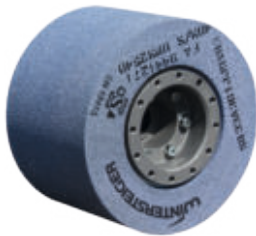

	Consistency	
Soft	<div><div></div><div></div><div></div><div></div><div></div></div>	Hard
	Material removal performance	
Low	<div><div></div><div></div><div></div><div></div><div></div></div>	High
	Structure Pattern	
Fine	<div><div></div><div></div><div></div><div></div><div></div></div>	Coarse

Recommendation	
<div></div> Pregrinding	<div></div> Alpine
<div></div> Structuring	<div></div> Cross-country
All-purpose grinding stone	

Grinding stone / brown, W = 200 mm, Ø 300 mm

Art.No.: 8579-0221-V01



	Consistency	
Soft	<div><div></div><div></div><div></div><div></div><div></div></div>	Hard
	Material removal performance	
Low	<div><div></div><div></div><div></div><div></div><div></div></div>	High
	Structure Pattern	
Fine	<div><div></div><div></div><div></div><div></div><div></div></div>	Coarse

Recommendation	
<div></div> Pregrinding	<div></div> Alpine
<div></div> Structuring	<div></div> Cross-country
For fine structures	

Grinding stone / blue, W = 350 mm, Ø 350 mm

Art.No.: 8580-0221-V04



	Consistency	
Soft	<div><div></div><div></div><div></div><div></div><div></div></div>	Hard
	Material removal performance	
Low	<div><div></div><div></div><div></div><div></div><div></div></div>	High
	Structure Pattern	
Fine	<div><div></div><div></div><div></div><div></div><div></div></div>	Coarse

Recommendation	
<div></div> Pregrinding	<div></div> Alpine
<div></div> Structuring	<div></div> Cross-country
All-purpose grinding stone	

Grinding stone / blue, W = 350 mm, Ø 350 mm

Art.No.: 8580-0221-V04-V1



	Consistency	
Soft	<div><div></div><div></div><div></div><div></div><div></div><div></div></div>	Hard
	Material removal performance	
Low	<div><div></div><div></div><div></div><div></div><div></div><div></div></div>	High
	Structure Pattern	
Fine	<div><div></div><div></div><div></div><div></div><div></div><div></div></div>	Coarse

Recommendation	
<input checked="" type="checkbox"/> Pregrinding	<input checked="" type="checkbox"/> Alpine
<input type="checkbox"/> Structuring	<input type="checkbox"/> Cross-country
Only for machines with two or more grinding stones. Best results with linear structures	

Grinding stone / white yellow, W = 350 mm, Ø 350 mm

Art.No.: 8580-0221-V09



	Consistency	
Soft	<div><div></div><div></div><div></div><div></div><div></div><div></div></div>	Hard
	Material removal performance	
Low	<div><div></div><div></div><div></div><div></div><div></div><div></div></div>	High
	Structure Pattern	
Fine	<div><div></div><div></div><div></div><div></div><div></div><div></div></div>	Coarse

Recommendation	
<input checked="" type="checkbox"/> Pregrinding	<input checked="" type="checkbox"/> Alpine
<input checked="" type="checkbox"/> Structuring	<input checked="" type="checkbox"/> Cross-country
Recommended for machines with two or more grinding stones. Very good for fine, smooth structures	

Grinding stone / brown, W = 350 mm, Ø 350 mm

Art.No.: 8580-0221-V06



	Consistency	
Soft	<div><div></div><div></div><div></div><div></div><div></div><div></div></div>	Hard
	Material removal performance	
Low	<div><div></div><div></div><div></div><div></div><div></div><div></div></div>	High
	Structure Pattern	
Fine	<div><div></div><div></div><div></div><div></div><div></div><div></div></div>	Coarse

Recommendation	
<input type="checkbox"/> Pregrinding	<input checked="" type="checkbox"/> Alpine
<input checked="" type="checkbox"/> Structuring	<input checked="" type="checkbox"/> Cross-country
Only for machines with two or more grinding stones. Especially for racing purposes	

Grinding stone / blue, W = 350 mm, Ø 300 mm

Art.No.: 8570-0221-V04 / 7689-0221-V04



	Consistency	
Soft	<div><div></div><div></div><div></div><div></div><div></div><div></div></div>	Hard
	Material removal performance	
Low	<div><div></div><div></div><div></div><div></div><div></div><div></div></div>	High
	Structure Pattern	
Fine	<div><div></div><div></div><div></div><div></div><div></div><div></div></div>	Coarse

Recommendation	
<input checked="" type="checkbox"/> Pregrinding	<input checked="" type="checkbox"/> Alpine
<input checked="" type="checkbox"/> Structuring	<input checked="" type="checkbox"/> Cross-country
All-purpose grinding stone	

Grinding stone / blue, W = 350 mm, Ø 300 mm

Art.No.: 8570-0221-V04-V1



	Consistency	
Soft	<div><div></div><div></div><div></div><div></div><div></div><div></div></div>	Hard
	Material removal performance	
Low	<div><div></div><div></div><div></div><div></div><div></div><div></div></div>	High
	Structure Pattern	
Fine	<div><div></div><div></div><div></div><div></div><div></div><div></div></div>	Coarse

Recommendation	
<input checked="" type="checkbox"/> Pregrinding	<input checked="" type="checkbox"/> Alpine
<input type="checkbox"/> Structuring	<input type="checkbox"/> Cross-country
Only for manual machines Proven grinding stone for good structuring	

MACHINE ACCESSORIES

Grinding Stones

Grinding stone / white yellow, W = 350 mm, Ø 300 mm

Art.No.: 8570-0221-V09 / 7689-0221-V09



	Consistency	
Soft	<div><div></div><div></div><div></div><div></div><div></div><div></div></div>	Hard
	Material removal performance	
Low	<div><div></div><div></div><div></div><div></div><div></div><div></div></div>	High
	Structure Pattern	
Fine	<div><div></div><div></div><div></div><div></div><div></div><div></div></div>	Coarse

Recommendation	
<input checked="" type="checkbox"/> Pregrinding	<input checked="" type="checkbox"/> Alpine
<input checked="" type="checkbox"/> Structuring	<input checked="" type="checkbox"/> Cross-country
Recommended for machines with two or more grinding stones. Very good for fine, smooth structures	

Grinding stone / pink, W = 350 mm, Ø 300 mm

Art.No.: 8570-0221-V05 / 7689-0221-V05



	Consistency	
Soft	<div><div></div><div></div><div></div><div></div><div></div><div></div></div>	Hard
	Material removal performance	
Low	<div><div></div><div></div><div></div><div></div><div></div><div></div></div>	High
	Structure Pattern	
Fine	<div><div></div><div></div><div></div><div></div><div></div><div></div></div>	Coarse

Recommendation	
<input type="checkbox"/> Pregrinding	<input checked="" type="checkbox"/> Alpine
<input checked="" type="checkbox"/> Structuring	<input checked="" type="checkbox"/> Cross-country
Principally for manual machines For fine structures	

Grinding stone / brown, W = 350 mm, Ø 300 mm

Art.No.: 8570-0221-V02 / 7689-0221-V02



	Consistency	
Soft	<div><div></div><div></div><div></div><div></div><div></div><div></div></div>	Hard
	Material removal performance	
Low	<div><div></div><div></div><div></div><div></div><div></div><div></div></div>	High
	Structure Pattern	
Fine	<div><div></div><div></div><div></div><div></div><div></div><div></div></div>	Coarse

Recommendation	
<input checked="" type="checkbox"/> Pregrinding	<input checked="" type="checkbox"/> Alpine
<input checked="" type="checkbox"/> Structuring	<input type="checkbox"/> Cross-country
Only for manual machines Proven grinding stone for good structuring	

Grinding stone / brown, W = 350 mm, Ø 300 mm

Art.No.: 8570-0221-V06



	Consistency	
Soft	<div><div></div><div></div><div></div><div></div><div></div><div></div></div>	Hard
	Material removal performance	
Low	<div><div></div><div></div><div></div><div></div><div></div><div></div></div>	High
	Structure Pattern	
Fine	<div><div></div><div></div><div></div><div></div><div></div><div></div></div>	Coarse

Recommendation	
<input type="checkbox"/> Pregrinding	<input checked="" type="checkbox"/> Alpine
<input checked="" type="checkbox"/> Structuring	<input checked="" type="checkbox"/> Cross-country
Only for machines with two or more grinding stones. Especially for racing purposes	

Grinding stone / pink, W = 150 mm, Ø 300 mm

Art.No.: 7600-0221-V01



	Consistency	
Soft	<div><div></div><div></div><div></div><div></div><div></div><div></div></div>	Hard
	Material removal performance	
Low	<div><div></div><div></div><div></div><div></div><div></div><div></div></div>	High
	Structure Pattern	
Fine	<div><div></div><div></div><div></div><div></div><div></div><div></div></div>	Coarse

Recommendation	
<input checked="" type="checkbox"/> Pregrinding	<input checked="" type="checkbox"/> Alpine
<input checked="" type="checkbox"/> Structuring	<input type="checkbox"/> Cross-country
Only for manual machines Proven grinding stone for good structuring	



High Quality Grinding Stones

Machine Type	Diameter	Width	Color	Quality	Art.No.
Scout	300 mm	200 mm	blue	hard	8579-0221-V04
	300 mm	200 mm	brown	medium	8579-0221-V01
Jupiter	350 mm	350 mm	blue	hard	8580-0221-V04
	350 mm	350 mm	blue	hard	8580-0221-V04-V1
	350 mm	350 mm	greybrown	medium	8580-0221-V06
	350 mm	350 mm	whiteyellow	medium	8580-0221-V09
Discovery 2, Mercury, Omega 350, Omega SBI	300 mm	350 mm	blue	hard	8570-0221-V04
Discovery 2, Mercury	300 mm	350 mm	blue	hard	8570-0221-V04-V1
Discovery 2, Mercury, Omega 350, Omega SBI	300 mm	350 mm	whiteyellow	medium	8570-0221-V09
	300 mm	350 mm	pink	soft	8570-0221-V05
Discovery 2, Mercury	300 mm	350 mm	greybrown	medium	8570-0221-V06
Discovery 2, Mercury, Omega 350, Omega SBI	300 mm	350 mm	brown	medium	8570-0221-V02
Micro 1/SB2, Micro 80/81/100, Omega S 150	350 mm	150 mm	pink	soft	7600-0221-V01
Discovery 1, Micro 90/91, Sigma 350, Sigma SBI	300 mm	350 mm	blue	hard	7689-0221-V04
Discovery 1, Micro 90/91, Sigma S/RS 350, Sigma SBI	300 mm	350 mm	whiteyellow	medium	7689-0221-V09
Discovery 1, Micro 90/91, Sigma 350, Sigma SBI	300 mm	350 mm	pink	soft	7689-0221-V05
	300 mm	350 mm	brown	medium	7689-0221-V02
Micro 90/91, Sigma 350, Sigma SBI	300 mm	350 mm	pink	soft	7689-0221-V01
Microjet, Tunejet	300 mm	400 mm	blue	hard	8700-0221-V14
	300 mm	400 mm	orangered	soft	8700-0221-V11
Shuttle 200, Shuttle 3C	300 mm	200 mm	brown	medium	8500-0221-V01
Micro 1/SB2, Micro PRO/Center	350 mm	120 mm	pink	soft	7600-0221-V1
Sigma S/RS 200	300 mm	200 mm	brown	soft	8060-0221-V02
	300 mm	200 mm	blue	hard	8060-0221-V01
GRINDRITE ST1800, GRINDRITE ST2000, Micro 71	250 mm	330 mm	brown	medium	8028-0221-V02
	250 mm	330 mm	pink	soft	8028-0221-V01
MCR 800/1500	350 mm	120 mm	pink	soft	7230-0221-V4

MACHINE ACCESSORIES

Diamond Dressers

Diamond Dressers

The dressing diamond is used to cut the desired structure into the grinding stone. **Don't dress dry with synthetic diamonds → Risk of glowing out!** (Glowing out: Diamond needles may splinter due to overheating) To get the perfect diamond set up for your needs, feel free to contact our experts from WINTERSTEIGER customer service.

Explanations

Relevance of the „Total bearing surface“: The total bearing surface is the sum of the diamond cross sections. The higher the total bearing surface is, the more resistant the diamond. This also increases the lifetime.

Differences of Structures

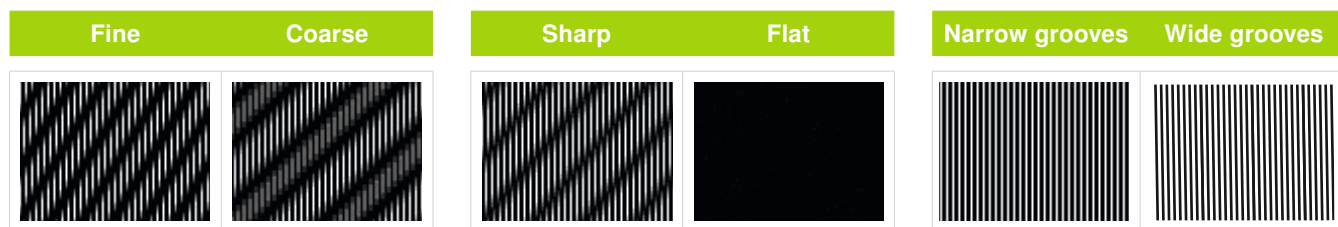

Recommendation summary for diamonds	56-200-169	56-200-169-P	56-200-168	56-200-161-9	56-200-159	56-200-079	56-200-162	
							Alpine	Cross-country
Scout sd / Scout sdP	■	■	□	■	□	□	□	□
Jupiter	■	■	■	■	■	■	□	□
Discovery	■	■	■	■	■	■	□	□
Mercury	■	■	■	■	■	■	□	□
Tunejet, Microjet	■	■	■	■	■	□	□	□
Shuttle 200 / 3C	■	■	■	■	■	□	■ Only width 150 / 200 mm	■ Only width 150 / 200 mm
Race NC	■	■	□	■	■	■	■ Only width 150 / 200 mm	■ Only width 150 / 200 mm
Micro NC	■	■	□	■	■	■	■	■
Omega, Sigma S, SBI	■	■	■	■	■	□	■	■
Omega RS, Sigma RS	■	■	■	■	■	■	■	■
MCR 800 / 1500	■	■	■	■	■	□	■	■
Micro 1/SB2	■	■	■	■	■	□	■	■
Micro 60/80/81/100	■	■	■	■	■	□	■	■
Micro 71/90/91	■	■	■	■	■	□	■	■

Diamond dresser Square 5 x 0,6 x 0,6 mm, Total bearing surface 1,80 mm² **Art.No.: 56-200-169**

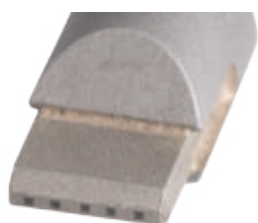

	Structure Pattern				
Fine	■	■	■	■	Coarse
	Structure Charakter				
Sharp	■	■	■	■	Flat
	Structure Cutting				
Narrow	■	■	■	■	Wide

Recommendation	
■ Pregrinding	■ Alpine
■ Structuring	■ Cross-country
Bestseller: Good structure cutting qualities	

Diamond dresser Square 5 x 0,6 x 0,6 mm Premium, Total bearing surface 1,80 mm² **Art.No.: 56-200-169-P**

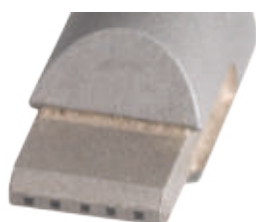

	Structure Pattern				
Fine	■	■	■	■	Coarse
	Structure Charakter				
Sharp	■	■	■	■	Flat
	Structure Cutting				
Narrow	■	■	■	■	Wide

Recommendation	
■ Pregrinding	■ Alpine
■ Structuring	■ Cross-country
Longer lifetime	

Diamond dresser Square 5 x 0,7 x 0,7 mm, Total bearing surface 2,45 mm²

Art.No.: 56-200-168

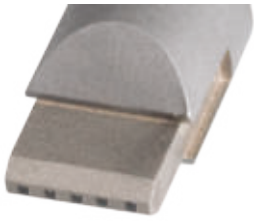

	Structure Pattern	
Fine		Coarse
	Structure Charakter	
Sharp		Flat
	Structure Cutting	
Narrow		Wide

Recommendation	
Pregrinding	Alpine
Structuring	Cross-country
Especially for pregrinding and flat structures Long lifetime	

Diamond dresser Rhomboid 5 x 0,5 x 0,5 mm, Total bearing surface 1,25 mm²

Art.No.: 56-200-161-9

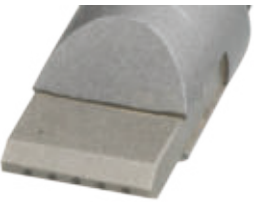

	Structure Pattern	
Fine		Coarse
	Structure Charakter	
Sharp		Flat
	Structure Cutting	
Narrow		Wide

Recommendation	
Pregrinding	Alpine
Structuring	Cross-country
Longer lifetime due to 9 mm length of diamond needles	

Diamond dresser Rhomboid 5 x 0,6 x 0,6 mm, Total bearing surface 1,80 mm²

Art.No.: 56-200-159

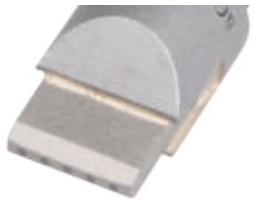

	Structure Pattern	
Fine		Coarse
	Structure Charakter	
Sharp		Flat
	Structure Cutting	
Narrow		Wide

Recommendation	
Pregrinding	Alpine
Structuring	Cross-country
Long lifetime	

Diamond dresser 1 x 0,5 x 4,0 mm, Total bearing surface 2,00 mm²

Art.No.: 56-200-079

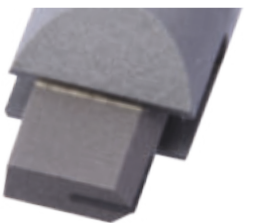

	Structure Pattern	
Fine		Coarse
	Structure Charakter	
Sharp		Flat
	Structure Cutting	
Narrow		Wide

Recommendation	
Pregrinding	Alpine
Structuring	Cross-country
Homogeneous structure Long lifetime	

Diamond dresser Rhomboid 3 x 0,4 x 0,4 mm, Total bearing surface 0,48 mm²

Art.No.: 56-200-162



	Structure Pattern	
Fine		Coarse
	Structure Charakter	
Sharp		Flat
	Structure Cutting	
Narrow		Wide

Recommendation	
Pregrinding	Alpine
Structuring	Cross-country
For very fine Race structures Für W = 200 mm, Cross-country bestseller	

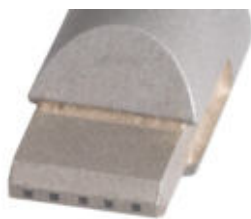

Square Diamond 5 x 0,6 x 0,6 mm Premium

Discovery 1, Discovery 2, Jupiter, MCR 800/1500, Mercury, Micro 1/SB2, Micro 71, Micro 80/81/100, Micro 90/91, Micro NC, Microjet, Omega RS 150, Omega RS 350, Omega S 150, Omega S 350, Omega SBI, Race NC, Scout, Shuttle 200, Shuttle 3C, Sigma B, Sigma S/RS 200, Sigma S/RS 350, Sigma SBI, Tunejet

56-200-169

5 x 0,6 x 0,6 mm

pcs.

Square Diamond 5 x 0,6 x 0,6 mm Premium

Discovery 1, Discovery 2, Jupiter, MCR 800/1500, Micro 1/SB2, Micro 71, Micro 80/81/100, Micro 90/91, Micro NC, Microjet, Omega RS 150, Omega RS 350, Omega S 150, Omega S 350, Omega SBI, Race NC, Scout, Shuttle 200, Shuttle 3C, Sigma S/RS 200, Sigma S/RS 350, Sigma SBI, Tunejet

56-200-169-P

5 x 0,6 x 0,6 mm Premium

pcs.



Square Diamond 5 x 0,7 x 0,7 mm

Discovery 1, Discovery 2, Jupiter, MCR 800/1500, Mercury, Micro 1/SB2, Micro 71, Micro 80/81/100, Micro 90/91, Micro NC, Microjet, Omega RS 150, Omega RS 350, Omega S 150, Omega S 350, Omega SBI, Race NC, Shuttle 200, Shuttle 3C, Sigma S/RS 200, Sigma S/RS 350, Sigma SBI, Tunejet

56-200-168

5 x 0,7 x 0,7 mm

pcs.

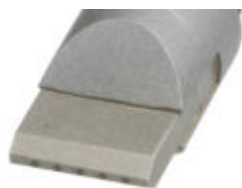

Rhomboid Diamond 5 x 0,5 x 0,5 mm, L = 9mm

Discovery 1, Discovery 2, MCR 800/1500, Mercury, Micro 1/SB2, Micro 60, Micro 71, Micro 80/81/100, Micro 90/91, Micro NC, Microjet, Omega RS 150, Omega S 150, Omega S 350, Omega SBI, Race NC, Scout, Shuttle 200, Shuttle 3C, Sigma S/RS 200, Sigma S/RS 350, Sigma SBI

56-200-161-9

5 x 0,5 x 0,5 mm

pcs.

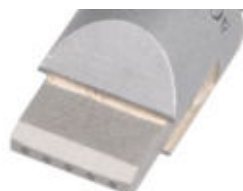

Rhomboid Diamond 5 x 0,6 x 0,6 mm

Discovery 1, Discovery 2, Jupiter, MCR 800/1500, Mercury, Micro 1/SB2, Micro 71, Micro 80/81/100, Micro 90/91, Micro NC, Microjet, Omega RS 150, Omega S 150, Omega S 350, Omega SBI, Race NC, Shuttle 200, Shuttle 3C, Sigma B, Sigma S/RS 200, Sigma S/RS 350, Sigma SBI, Tunejet

56-200-159

5 x 0,6 x 0,6 mm

pcs.



Rectangular Diamond 1 x 0,5 x 4,0 mm

On this plate diamond the synthetic diamond plate is set higher and is pointed. Plate diamonds are very wear-resistant due to their high contact surface. The pointed diamond plate means this diamond simulates the action of a rhomboid diamond. This diamond is mainly used for linear Alpine structures.

Discovery 2, Jupiter, Mercury, Micro NC, Omega RS 150, Omega RS 350, Race NC, Sigma RS 200, Sigma RS 350

56-200-079

1 x 0,5 x 4,0 mm

pcs.



Rhomboid Diamond 3 x 0,4 x 0,4 mm

Micro NC, Omega RS 150, Omega S 150, Race NC, Sigma S/RS 200

56-200-162

3 x 0,4 x 0,4 mm

pcs.

Racing-Accessories

Accessories for Race NC, Omega RS and Sigma RS You can make the race!

Race Service Stone Grinding Machines for Alpine, Cross-Country and Jump Skis.

The race service stone grinding machines prove once again WINTER-STEIGER's commitment to market and technology leadership. They offer a full set of features for both alpine and nordic skiing.

Unbeatable variety of structures.

On the following pages you will find a huge selection of dressing diamonds and grinding stones for race service. Therefore, offering an unbeatable variety of structures.

Dressing diamonds for individual structure patterns.

The structure pattern depends on the diameter and arrangement and number of the diamond needles. The finer the needles, the finer the structure; the larger the needles, the coarser the structure. A rhomboid needle arrangement will produce sharper and more aggressive structures, whereas a square needle arrangement will produce smoother structures with a larger distance between the structure rows (= larger contact area). This is because the diamonds have different degrees of wear when the grinding stone is being dressed.

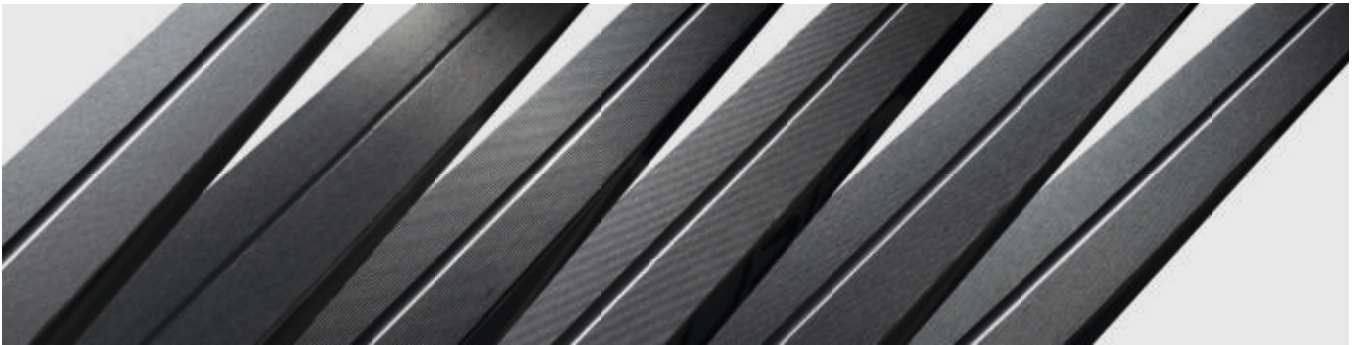

7

Omega RS

For all service professionals and racing specialists.

The Omega RS allows you to set your sights on the highest race grinding standards. After all, its development was inspired by the Race NC.

Your benefits summed up:

- Professional stone grinding at an entry-level price
- Ergonomic, rugged and compact design
- Touchscreen display with „Easy Go“ quick selection buttons
- Easy to operate
- Easy handling through supported feed lift options
- Optimum support for cross country skis
- Customizable to suit your individual needs
- Centering unit for custom racing structures



Grinding Stones Racing

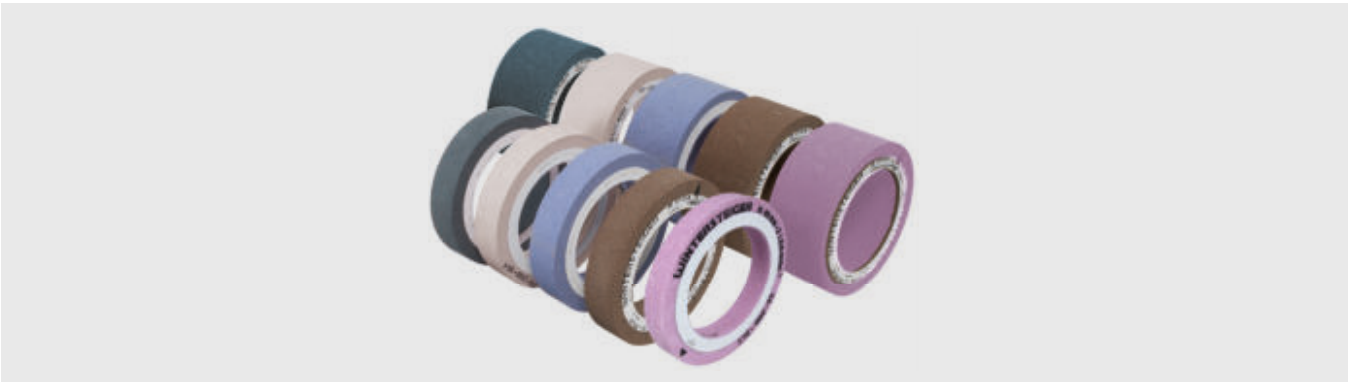

Grinding Stones for Race NC

Machine Type	Diameter	Width	Color	Quality	Art.No.
Race NC	350 mm	70 mm	blue	medium	56-200-361
	350 mm	70 mm	turquoise	medium	56-200-362
	350 mm	70 mm	greybrown	medium	56-200-363
	350 mm	70 mm	white	hard	56-200-364
	350 mm	70 mm	pink	soft	56-200-365
	350 mm	70 mm	white	soft	56-200-367
	350 mm	150 mm	blue	medium	56-200-371
	350 mm	150 mm	turquoise	medium	56-200-372
	350 mm	150 mm	greybrown	medium	56-200-373
	350 mm	150 mm	white	hard	56-200-374
	350 mm	150 mm	pink	soft	56-200-375

Grinding Stones for Omega RS 150 / Micro NC

Machine Type	Diameter	Width	Color	Quality	Art.No.
Omega RS 150	350 mm	150 mm	pink	soft	8100-0221-V05
	350 mm	150 mm	greybrown	medium	8100-0221-V06
	350 mm	150 mm	blue	medium	8100-0221-V74
	350 mm	150 mm	turquoise	medium	8100-0221-V85
Micro NC	350 mm	150 mm	greybrown	medium	8031-0211-V06
	350 mm	150 mm	pink	soft	8031-0211-V05

Alpine Diamond Dressers f.RaceNC/ OmegaRS/ SigmaRS



Rhomboid Diamond 8 x 0,4 x 0,4 mm

This rhomboid diamond is a synthetic diamond with five continuous needles. These square needles are laid on edge (hence they are referred to as "rhomboid") and produce more aggressive, pointed structures. The smaller needle cross-section is compensated for by the 8 needles and enables very fine, precise and consistent structure cuts to be produced. The 56-200-086 diamond is increasingly being used on manual machines with a narrow grinding stone (up to 200 mm) for Alpine skiing.

Micro NC, Omega RS 150, Omega RS 350, Race NC, Sigma RS 200, Sigma RS 350

56-200-086	8 x 0,4 x 4,0 mm	pcs.
------------	------------------	------



Square Diamond 3 x 1,0 x 1,0 mm

Discovery 1, Discovery 2, Jupiter, Mercury, Micro 71, Microjet, Omega S 350, Omega SBI, Shuttle 200, Shuttle 3C, Sigma S/RS 350, Sigma SBI, Tunejet

56-200-163	3 x 1,0 x 1,0 mm	pcs.
------------	------------------	------

Nordic Diamond Dressers f.RaceNC/ OmegaRS/ SigmaRS



Rectangular Diamond 1 x 0,4 x 2,0 mm

Due to the rectangular diamond plate, this diamond has a higher bearing surface than the 56-200-162. This means it can also be used with harder grinding stones and for deeper structures.

Micro NC, Omega RS 150, Race NC, Sigma RS 200

56-200-090	1 x 0,4 x 2,0 mm	pcs.
------------	------------------	------



Square Diamond 6 x 0,3 x 0,3 mm

With 6 extra fine needles, this diamond creates very fine XC-structures, finer than the diamond 56-200-162. Despite the fine needles, this diamond has a similar life time like the diamond 56-200-162 due to the double quantity of needles.

Micro NC, Omega RS 150, Race NC, Sigma RS 200

56-200-095	6 x 0,3 x 0,3 mm	pcs.
------------	------------------	------



Rectangular Diamond 2 x 0,3 x 1,5 mm

Plate diamond for very fine cross-country structures. The two plates arranged one behind the other give this diamond a high contact surface, making it more stable compared to the 56-200-095.

Micro NC, Omega RS 150, Race NC, Sigma RS 200

56-200-065	2 x 0,3 x 1,5 mm	pcs.
------------	------------------	------

WINTERSTEIGER special: The Ceramic Disc Finish



Disc technology has caught on. 90 % of all skis in ski production are tuned using disc technology. WINTERSTEIGER works constantly on further development of this tried and tested technology in the servicing sector.

Advantages for the sports retailer:

- Precise edge geometry
- Precise edge angles along the whole length of the ski or board
- Fine, smooth edge surface
- Always sharp grinding discs

Advantages for the rental shop:

- Frequent grinding possible thanks to low abrasion
- Long lifespan of rental skis
- No need to change belts
- Long lifespan of disc

Advantages for the end user:

- Improved turning qualities = more fun and faster learning results
- Better grip on hard slopes = increased safety
- Edges remain sharper for a longer period of time
- Easier turning on the edge = Carving

The following machines are equipped with

Ceramic Disc Finish: Jupiter, Scout, Mercury, Tunejet, Discovery, Shuttle, Trimjet, Mircojet Disc, Trim Disc 91, Trim Disc 71, Trim NC

With the Ceramic Discs 56-220-046, 56-220-048, 56-220-052, 56-220-053, 56-220-054, 56-220-060, 56-220-091 and 56-220-092 WINTERSTEIGER offers very fine balanced discs (each single disc is electronically balanced). These discs prevent vibrations and secure a high quality tune.



Ceramic Discs without Flange

Machine Type	Diameter	Width	Techn. Data	Art.No.	Unit
Discovery 2, Jupiter, Mercury, Scout, Trimjet	154 mm	40 mm	medium	56-220-054	pair
Discovery 1, Discovery 2, Jupiter, Mercury	154 mm	40 mm	medium	56-220-052	pair
Discovery 2, Jupiter, Mercury	154 mm	40 mm	hard	56-220-053	pair
Discovery 1, Discovery 2, Jupiter, Scout	150 mm	40 mm	medium	56-220-046	pair

Ceramic Discs without Flange

Machine Type	Diameter	Width	Techn. Data	Art.No.	Unit
Jupiter, Shuttle 200, Shuttle 3C, Trim 90/91, Trimjet	154 mm	40 mm	universal	56-220-048	pair
Trim 71	154 mm	40 mm	soft	56-220-060	pcs.
Tunejet	185 mm	42 mm	soft	56-220-091	pair
	185 mm	42 mm	medium	56-220-092	pair
Microjet	175 mm	40 mm	universal	56-220-070	pair



Mounting Screws

For machines with ceramic disc finish.

Shuttle 200, Shuttle 3C, Trim 71, Trim 90/91

02-195-230 screw M5x30(6pcs./machine) pcs.

Discovery 1, Discovery 2, Jupiter, Mercury, Scout, Trimjet

02-191-225 Screw M5x25(6pcs./machine) pcs.



Multigrain Diamond $\varnothing = 15$ mm, Trimjet 2

Doublesided diamond bit to clean the ceramic discs at Trimjet 2 with central support. 2 pcs. needed per machine.

Trimjet 2

56-200-146 $\varnothing 15$ mm pcs.



NEW

Abrasive stone Jupiter $\varnothing 16$ x 42 mm

For cleaning and truing of the ceramic discs with the dressing function of the Jupiter machine.

Jupiter

55-240-148 $\varnothing 16$ mm x 40 mm pair



NEW

Insert - beveled - Jupiter Trim Cut

The automatic ski service machine „Jupiter" from WINTERSTEIGER features the new automatic sidewall removal device "Trim Cut". The chamfered inserts used for this purpose can be turned by 180° after wear has occurred. If both sides are worn, the insert can be easily replaced by the operator. In that case, both inserts of the Trim Cut device should be replaced.

Jupiter

56-250-010 1 pair pair

Torx screw M5 X 12 (for art.no. 56-250-010)

Replacement screw for the chamfered insert (56-250-010) of the "Trim Cut" sidewall planer. For one pair of inserts, 2 pieces of this screw are needed.

Jupiter

56-251-010 1 pc. pcs.

MACHINE ACCESSORIES

WINTERSTEIGER special: The Ceramic Disc Finish



Sidewall Planer Ergo Razor

To remove sidewall material. The ERGO RAZOR sidewall planer is essential to prep for side edge filing as it is common for a file to be compromised by cutting into the sidewall of a ski. It is very important to remove the sidewall material to avoid loading files with plastic and to keep the sidewall from interfering with the bevel on the edge. The razor has an ergonomic design that fits into the palm of the hand. It is adjustable and can be used with both the right and left hands. It comes with a round cutting blade (packaged for retail).

57-401-100	Sidewall Planer	pcs.
------------	-----------------	------



Replacement Blade, square

Suitable to the ERGO RAZOR sidewall planer.

55-500-088	Replacement Blade, square	pcs.
------------	---------------------------	------



Replacement Blade, round

Suitable to the ERGO RAZOR sidewall planer.

55-500-089	Replacement Blade, round	pcs.
------------	--------------------------	------



Polishing Discs for Polishing Module

To polish the tip and tail areas for an optically perfect base edge.

Discovery 2, Jupiter, Mercury

56-200-504	Ø 250 mm, W = 50 mm, soft	pair
56-200-505	Ø 250 mm, W = 50 mm, hard	pair



Polishing wheel soft Ø 250mm, W=65mm

To polish the tip and tail areas for a optically perfect base edge.

Scout sdp

56-200-514	Ø 250 mm, W = 65 mm, universal	pair
------------	--------------------------------	------



Diamond dresser square 1x0.6x0.6x4mm

For dressing the polishing discs. Allows a little more material removal with the polishing discs compared to the diamond bit 56-200-152.

Discovery 2, Jupiter, Mercury, Scout sdp

56-200-220 1 x 0,6 x 0,6 x 4 mm pcs.



Multigrain Diamond L=10 mm, Mercury/Discovery 2

For dressing the polishing discs. Ensures an increased polishing effect (even finer edge surface) compared to the type 56-200-220.

Discovery 2, Mercury

56-200-152 W = 10 mm, multigrain pcs.



Dynamic Bridge

Carbon binding bridge: super light, takes care of your back.

Weighting in at only a few grams, the Dynamic Bridge weighs less than half that of a conventional binding bridge. This means less wear and tear on your shoulders and back. Compared to using conventional bridges, you lift one or two tons less per day (calculation based on 6 passes per single ski, considering 30 – 50 pairs of skis).

Complete product range.

The complete product range with 5 models – three sizes for alpine ski, one model for cross-country and one for racing skis used with a binding plate – makes the Dynamic Bridge a universal tool: Bridges suitable for every kind of ski.

Your benefits summed up:

- Light weight makes work easier
- Quick and extremely simple to handle
- Continuous contact pressure for precise grinding results
- High stability of the binding bridge at the ski thanks to large contact surface

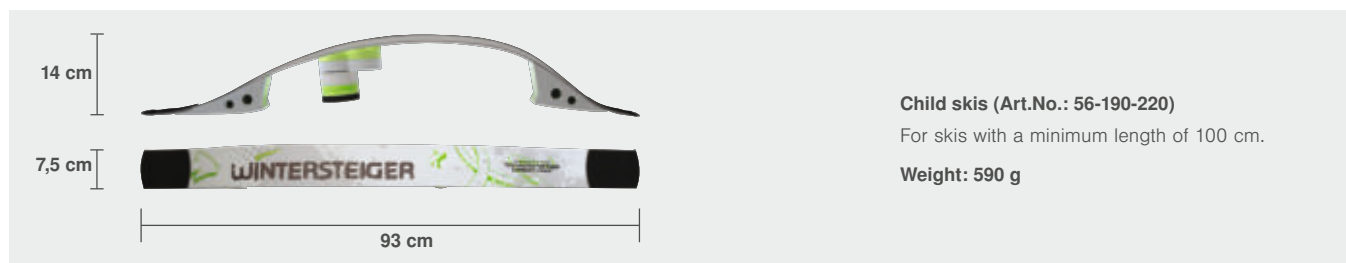
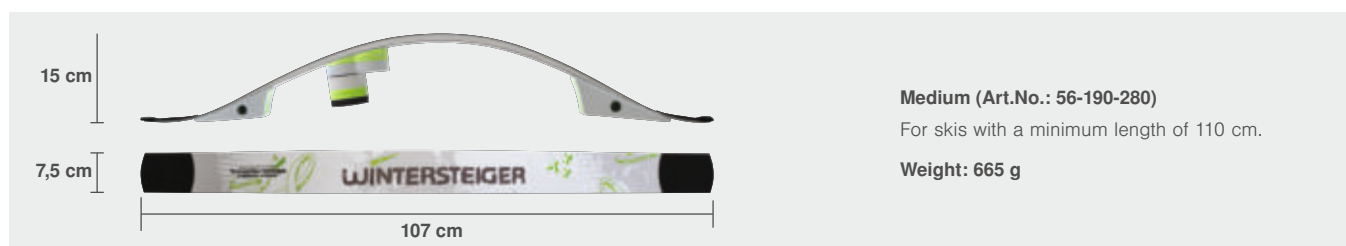

Binding Bridges



Binding Bridge Carbon Universal, Super Light

Extremely light binding bridge with 860 g weight to use without dummy sole. Suitable for alpine and telemark skis with a minimum length of approx. 145 cm.

56-190-200 L = 1330 mm pcs.



Binding Bridge Carbon Medium, Super Light

Extremely light binding bridge with a weight of only 665 g. For medium skis with a minimum length of approx. 110 cm.

56-190-280 L = 1070 mm pcs.



Carbon Binding Bridge f. Children Skis, Super Light

Extremely light binding bridge with a weight of only 590 g. For junior skis with a minimum length of approx. 100 cm.

56-190-220 L = 930 mm pcs.



Binding Bridge Carbon Race, Super Light

For racing skis without mounted ski binding. With rubber cushion and velcro strip fixation, suitable for every binding plate.

56-190-290 L = 1200 mm pcs.



XC Bridge Carbon, Super Light

Extremely light weighted binding bridge with 410 g weight, with metal bar to attach to the binding. NEW: also suitable to bindings with Rottefella MOVE™ System.

56-190-240 L = 1060 mm pcs.

MACHINE ACCESSORIES

Binding Bridges



Accessories for Carbon Binding Bridges

56-190-260	Spare Central Support	pcs.
56-190-330	Spare Pin and Washers	pcs.
56-190-310	Spare Non Slip Tape L = 3 m	pcs.
56-190-300	Rubber Wedges (2 pcs.)	pair



Binding Bridge Alu, universal, super light

ALU binding bridge to use without dummy sole for manual machines. Suitable for alpine and telemark skis with a minimum length of approx. 130 cm.

7220-0111-V01	L = 1140 mm	pcs.
---------------	-------------	------



Adaptor/ Non Slip Tape for Alu Binding Bridge

56-190-130	W = 80 mm, closed	pcs.
56-190-125	W = 80 mm, w.rounded groove	pcs.
56-190-135	W = 120 mm, closed	pcs.
56-126-218	Non Slip Tape, L = 936 mm	pcs.



Binding Bridge with Hinge

7217-4111-V01	Binding Bridge L = 1200 mm	pcs.
---------------	----------------------------	------



Spare Hinge with adjustable height

64-140-437	Spare Hinge L=120 mm	pcs.
------------	----------------------	------



Spare Adaptor for binding bridge 7217-4111-V01

56-190-110 Spare Adaptor W=59 mm pcs.

Spare Non-Slip Tape L=1070 mm for binding bridge 7217-4111-V01

56-126-210 Spare Non-Slip Tape L=1070 mm pcs.



Bridge Adaptor Salomon Pilot, Pro Link for binding bridge 7217-4111-V01

For alpine bridge 7217-4111-V01 (for Salomon-Pilot Pro Link, Head Cyber, etc).

7217-0111-V05 Bridge Adaptor Salomon, 2 pcs. pk.



Binding Bridge for Extreme Carver Skis

Binding bridge height adjustable for extreme carver skis.

7219-4011-V02 L = 1044 mm pcs.

Spare Non-Slip Tape L = 943 mm for Extreme Carver Bridge

For binding bridge for carving skis (7219-4011-V02).

56-126-217 L = 943 mm pcs.

Spare Hinge for Extreme Carver Bridge

Adjustable height, for binding bridge for carving skis (7219-4011-V02).

7219-4012-001 L = 100 mm pcs.



Binding Bridge for Children Skis

For child skis with a minimum length of approx. 90 cm, vertically adjustable.

7228-0111-V12 L = 848 mm pair

Spare Non-Slip Tape L = 922 mm

For junior bridge 7228-0111-V10, as from July 2005.

56-126-216 L = 922 mm pcs.



Binding Bridge Alu for XC-skis

With metal bar to fix on the binding.

7226-07 L = 705 mm pcs.

Spare Non-Slip Tape L = 716 mm for XC-bridge 7226-07

For binding bridge for cross-country skis (7226-07).

56-126-219 L = 716 mm pcs.

MACHINE ACCESSORIES

Binding Bridges



Binding Bridge Stand

Due to the length of the racks, this rack can also be used for intermediate storage of skis or snowboards in the service shop.

7340-401 680 x 350 x 1680 mm pcs.

Moveable Rack for Binding Bridge Stand

For Bridge Stand (7340-01) with free rolling wheels.

7340-4111-V01 748 x 479 x 100 mm pcs.



Dummy Soles, Grey, 1 pair

For Boot Sole length 240 - 360 mm.

7219-42111-V1 pair



Dummy Sole for Touring Bindings, 1 pair

Also suitable for Dynafit touring bindings.

7219-42111-V2 pair



Adaptor for Rotary Plate Bindings

To mount on the dummy soles and to use only in combination with the binding bridge for carving skis (7219-4011-V02).

7219-0211-001 pcs.



Dummy Soles for Children Skis (1 pair)

For boot sole length 200 - 290 mm

7228-02111-V1 pair



Bridge Adaptor for MARKER Freeride Bindings

In combination with the binding bridge for extreme carvers (7219-4011- V02) this adaptor can be mounted under the dummy sole and reduces the angle as well as the height of the heel area of the binding.

7219-0211-V01 pcs.

Health Care



NEW

Working Gloves Touch

Your staff at the adjustment desks probably have a story to tell: quickly putting on protective gloves to minimize the risk of injury when adjusting bindings, and the next moment, taking the gloves off again to operate the touch screen. And it's the same all day long - gloves on, gloves off, gloves on, and so forth. To make life easier for you and your staff (as well as to save time), we now offer a convenient 12-pack of work gloves suitable for touch screen use.

55-500-270	Size 8; 12 pairs; washable	pk.
55-500-271	Size 9; 12 pairs; washable	pk.
55-500-272	Size 10; 12 pairs; washable	pk.
55-500-273	Size 11; 12 pairs; washable	pk.



Working Gloves green

Wrinkle pre-shrunked, cut-proof and an excellent wet-grip, water tight, cotton lining.

55-400-027	Size 9	pair
55-500-027	Size 10	pair



Working Gloves Powerflex

Extreme resistance to cuts, splinters and burrs. The PowerFlex® glove protects the wearer with a triple-layer construction that comprises steel, glass fiber and Kevlar®. The glove exceeds EN388 cut level 5. Extra-long cuff offers extended safety for the forearm. Natural rubber crinkle finish provides a firm grip. Partial water protection in the front area of the glove. Excellent washability, with no decrease in comfort or fading.

55-500-260	Size 8	pair
55-500-261	Size 9	pair
55-500-262	Size 10	pair



Protective Goggles Uvex superfit

The UVEX super fit glasses are ultra light safety glasses (only 21 grams) with hinged side arms, an innovative design concept and sporty dynamics. They combine the features of advanced UVEX safety eyewear with the benefits of leading-edge material technology. The extra slim wrap-around lenses with a 6.5 base curve provide outstanding protection against mechanical hazards.

57-100-390	White/green	pcs.
------------	-------------	------

Wearing Parts



Panel Keys

Keys for Aggregate Housings

70-150-110	For various aggregate housings	pcs.
43-195-352	For Omega panels	pcs.

Panel Key T-End

70-150-100	For electro-panels	pcs.
------------	--------------------	------

MACHINE ACCESSORIES

Wearing Parts



Spray Gun with Tube

Trim 71, Trimjet

8050-0811-V05	L=2 m, cleaning tube+spray gun	pcs.
---------------	--------------------------------	------

Micro 71, Micro 80/81/100, Omega B, Omega RS 150, Omega S 150, Omega S 350, Omega SBI, Sigma B, Sigma S/RS 200, Sigma S/RS 350, Sigma SBI, Trim 90/91

8050-0521-V04	L=3 m, spiral tube+spray gun	pcs.
---------------	------------------------------	------

Discovery 1, Discovery 2, Mercury, Microjet, Scout, Shuttle 200, Shuttle 3C, Tunejet

8550-0811-V05	L=6 m, spiral tube+spray gun	pcs.
8550-0811-U05	Spare Spray Gun	pcs.



Air Pistol with Hose

Mercury, Scout

37-500-417	Air pistol+high perform.nozzle	pcs.
33-240-205	Spiral air hose, L = 3 m	pcs.



Support Rollers SEG

For machines as from 1998.

SEG (Omega,Sigma,Micro,SNB)

7633-V2	Alpine, Ø 50 mm, L = 85 mm	pcs.
7634-V2	SNB-extension, Ø 50 mm	pcs.
40-100-351	Spare O-Ring 40 x 4 mm	pcs.

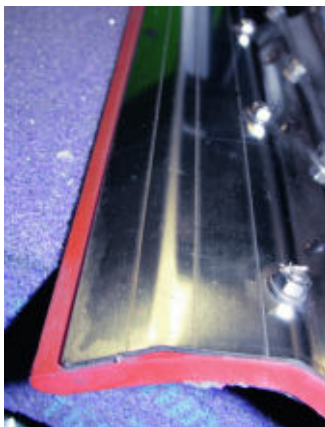

Rubber Spray Guard

For the stone module.

Jupiter

67-207-264	L = 480 mm	pcs.
------------	------------	------

Omega S 150, Race NC

67-207-267	L = 212 mm	pcs.
------------	------------	------

Omega RS 150, Scout

67-207-268	L = 230 mm	pcs.
------------	------------	------

Discovery 1, Omega S 350, Omega SBI

67-207-265	L = 350 mm	pcs.
------------	------------	------

Omega RS 350

67-207-263	L = 420 mm	pcs.
------------	------------	------

Discovery 2, Mercury

67-207-262	L = 420 mm	pcs.
------------	------------	------



Ski Retainer Discovery

Discovery 1, Discovery 2, Jupiter

64-140-886	Spare retainer, green	pcs.
8550-0911-062	Switch Cam	pcs.
02-195-116	Screw M4 x 16	pcs.



Vacuum Suction Cup for Microjet

For Evolutiv and Microjet. To fix the skis and boards on the microjet; 2 pcs. per machine.

Microjet

67-227-420	Ø = 70 mm	pcs.
------------	-----------	------



Rubber Cutting for Vacuum Chuck, Tunejet

Tunejet

Tunejet

67-105-028	95 x 55 mm, oval	pcs.
------------	------------------	------



Squeegee 350 mm with Handle

To remove water from skis and snowboards after the service and to clean windows.

55-240-200	L = 350 mm	pcs.
------------	------------	------



Support Roller black

Micro, SNB 80, MCR, Trim 80/90, Polyjet

MCR 800/1500, Micro 1/SB2, Micro 71, Micro 80/81/100, Micro 90/91, Polyjet 80/100/120/130, SNB 80, Trim 90/91

64-140-870	Black	pcs.
------------	-------	------



Touch Pen with Holding

For all machines with touch screen.

7000-0811-V01		pcs.
---------------	--	------

MACHINE ACCESSORIES

Wearing Parts



Lifter Cable, Control Cable

Omega B, Sigma Eco, Sigma S 200/350

47-180-400	Lifter cable	pcs.
------------	--------------	------

Sigma SBI

47-180-410	Lifter cable belt side	pcs.
------------	------------------------	------

Micro 1/SB2, Micro 80/81/100, Micro 90/91

47-116-125	Lifter cable stone + belt > 99	pcs.
47-116-126	Lifter cable belt side < 1999	pcs.

MCR 800/1500

47-116-100	Control cable back	pcs.
47-116-110	Control cable front	pcs.
47-116-120	Lifter cable	pcs.

Micro 71

47-116-128	Lifter cable	pcs.
------------	--------------	------

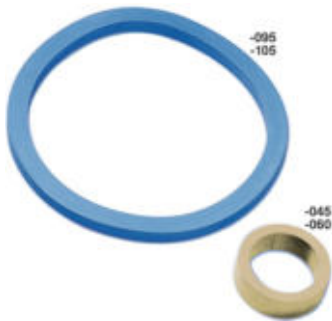

Feed Wheel Rubber

Trimjet

56-400-060	4 pcs. per machine	pcs.
------------	--------------------	------

Trim 71

56-400-045	2 pcs. per machine	pcs.
------------	--------------------	------

MCR 800/1500

56-400-095		pcs.
------------	--	------

CBM

56-400-105		pcs.
------------	--	------



Spare Feed Wheel

Needs 6 for complete replacement of each 350 mm feed wheel or 4 for 200 / 150 mm feed wheel assembly. All feed wheel rubbers should be replaced at the same time. Updated design for better life and performance and ease of replacement. Sold individually as each machine can have 2 or 3 feed wheels.

Omega B, Omega RS 150, Omega RS 350, Omega S 150, Omega S 350, Omega SBI, Sigma B, Sigma S 200/350, Sigma S/RS 200, Sigma S/RS 350, Sigma SBI

56-400-131	W = 57 mm x Ø = 205 mm	pcs.
------------	------------------------	------



Stone Cleaning Plate

Scout

8579-0224-V02	L = 195 mm	pcs.
---------------	------------	------

Discovery 2, Jupiter, Mercury

8570-0224-V02	L = 345 mm	pcs.
---------------	------------	------

Microjet, Tunejet

8700-0224-V02	L = 400 mm	pcs.
---------------	------------	------

Discovery 1

8550-0224-V02	L = 400 mm	pcs.
---------------	------------	------

Shuttle 200, Shuttle 3C

8500-02611-V2	L = 200 mm	pcs.
---------------	------------	------

Race NC

8040-0211-V05	L = 125 mm	pcs.
---------------	------------	------

Micro NC

8032-0211-V01	L = 200 mm	pcs.
---------------	------------	------



Lacquer Sticks / Spray Paint

77-150-310	Spray paint light grey RAL9006	pcs.
77-150-311	Spray paint dark grey RAL9007	pcs.
77-150-312	Spray paint green RAL7070	pcs.
W-686-9006	Lacquer stick light gr.RAL9006	pcs.
W-686-9007	Lacquer stick gark greyRAL9007	pcs.
W-686-7070	Lacquer stick green RAL7070	pcs.



Grease Gun

High quality grease gun. The construction allows a single hand operated lubrication for an easy work in restricted areas.

70-140-156	Grease Gun with hose	pcs.
76-320-141	Heavy Duty Grease 400 g	pcs.



Fluidmanagement

For a healthy workplace and a proper environment.

The fluid management system from WINTERSTEIGER supplies complete information for testing water and waterbased lubricating coolants. Offering a wide range of services for optimal testing, especially important for WINTERSTEIGER emulsion (lubricants, cleaning solutions, etc.). Thus the industrial safety and industrial laws are followed. Providing a healthier environment for everyone. This modular system offers one custom made solution for all ski and snowboard service workshops,

The quality of the preparation water is a decisive factor for the properties of a cooling lubricant. The optimal water hardness is between 10 and 15° dH. If the preparation water is too hard, a decalcifying system should be installed or it should be mixed with demineralized water in order to avoid lime deposits at your machine. The most common decalcifying process is cation exchange (using water softening salts). The water analysis data can be obtained from the relevant water company on request.

WINTERSTEIGER health-tips

Since lubricating coolants contain many different chemicals, the following preventive measures are recommended:

- Using suitable protective clothing
- Using suitable protective gloves
- Using suitable skin protection
- Do not rub or touch nose, mouth or eye area with dirty hands
- When skin comes in contact with lubricating coolants it should be immediately rinsed
- Thorough cleaning of the hands before meals, the toilet attendance, before work breaks and after completion of the activity
- Be sure to clean all parts of the body that have come in contact with lubricating coolants at the end of the work day with warm water and mild, non-scrubbing detergents
- Afterwards apply skin creme to washed areas, as skin tends to dry out easily after being in contact with so many chemicals



Cooling Lubricant(Emulsion) Pro-Tec B380
Fully synthetic abrasive coolant with extended long term stability for manual machines and the automated machine Shuttle.

Please note:

- Mixing ratio: 2 - 3 %
- Calculation factor for the refractometer: 3.2 - Concentration of the coolant in % = refractometer-value (°brix) x 3.2; e.g. with a reading value of 1.0 at the refractometer the effective mixing ratio is 3.2 %

55-645-306	10 kg can	pcs.
55-645-307	60 kg barrel	pcs.



Cooling Lubricant(Emulsion) Pro-Tec B550
Fully synthetic abrasive coolant with extended long term stability for automated machines Jupiter, Scout, Mercury, Discovery.

Please note:

- Mixing ratio: 3 - 4 %
- Calculation factor for the refractometer: Concentration in % = refractometer-value (°brix) x 2,0; e.g. with a reading value of 1,7 on the refractometer the mixing ratio is 3,4 %

55-645-304	10 kg can	pcs.
55-645-294	50 kg barrel	pcs.



Emulsion Mixer Monimix

For a perfect and constant mixture to the emulsion.

55-645-311

pcs.



Emulsion Mixer DOSATRON with Wall Socket

With this new mixer, an inserted piston motor ensures a continuous mixture of the emulsion with the beginning water, independently of possible throughput and pressure fluctuations in the water net of the inlet. Additionally the mixer can be adjusted within the range of 1 % to 5 % to the necessary mixing ratio.

The accessories of this mixer contain:

- 1 wall support
- 1 transparent hose with filter and ballast weight (to place into the emulsion barrel)
- 1 connection hose (length 2m) to the water tank

7019-1011-V02

pcs.



Manual Drum Pump for emulsion barrels

Suitable to the metal emulsion barrel with a 2" internally threaded hole: 55-645-294 / Pro-Tec B550.

With a costless adaptor the pump is also useable with the barrel 55-645-274 / Pro-Tec B370.

- Flow Rate: 25 lt. / min
- Length of the immersion tube: 880 mm

55-645-385

H = 1050 mm

pcs.



Barrel-Opener, galvanized

For 3/4" and 2" caps at emulsion barrels.

8570-0811-100

300 x 45 x 38 mm

pcs.



Micro Breather for Grinding Coolant

The lifetime of emulsions (grinding coolants) are significantly reduced by external pollution (bacteria) and missing oxygen in the water. If the mixture of water and emulsion in grinding machines is not in motion over a longer time, some bacteria or fungi can occur in the water quickly. To avoid this and to extend the lifetime of cooling lubricants, very fine air bubbles can be created with this Micro Breather by a ventilation plate. This ventilation plate is placed in the water tank and is controlled by a timer, which controls when and how often the air bubbles will be blown into the emulsion mixture. The advantages for the user: increased lifetime, less change intervals, less consumption of the emulsion, improved hygiene, pleasant working atmosphere.

55-645-375

230 V / 50 Hz, 5 W

pcs.



Refractometer

To check the mixing ratio of the emulsion in the water tank. Important in each workshop.

55-645-245 _____ pcs.



Pro-Tec B358 Analysis Kit with Refractometer

Enables the scrutiny and measurement of lubricating coolants as well as the documentation of the results of your measurement. This kit consists of: 1 pc. hard case. 1 set of 55-645-342 Pro-Tec B 360 combi test strips (100 pcs.) for the determination of ph-value, nitrite-value and water hardness, 1 pc. refractometer 55-645-245, 1 set of paper tissues, 1 pc. pipette, 1 pc. waterproof marker, 2 pcs. measurement charts, 1 handling and measuring instruction.

55-645-316 _____ pcs.



Pro-Tec B 360 combi strip (100 pcs.)

For the determination of ph-value, nitrite-value and water hardness with 1 strip.

55-645-342 100 pcs. _____ pk.



Pro-Tec B352 pH-Value Measurement Strips

55-645-244 100 pcs. _____ pk.



Pro-Tec B 351 Cult Dip Measurement Strips

For bacterial, fungal and yeast determination.

55-645-320 10 pcs. _____ pk.



Machine Cleaning Agent

Special anticorrosive cleaning agent.

7019-1011-V01 1 lt. pcs.



Pro-Tec G260 Lubrication Additive

Synthetic lubrication additive to add into the water tank - only for Discovery when using the Emulsion B370! Mixing ratio 0.05 % (0.5g/Liter), i. e. 1/8 lt. for the 225 lt. watertank at Discovery S / SF, 1/4 lt. for the 450 lt.-watertank at Discovery SS / PSF / SSF / PSSF / SSSF.

55-645-278 1 lt. pcs.



Pro-Tec G 220 Foam Cleaner Spray

Forms a stable foam of in-depth effectiveness.

55-645-370 Aerosol can 500 ml pcs.



Pro-Tec G 230 Preservative Spray

Protects the varnish and prevents the corrosion of bare metal parts.

55-645-360 Aerosol can 500 ml pcs.



Lubricating Spray NEOVAL MTO 300

A high quality lubricating spray with high-grade additives. This chemically optimized lubricant is unique in design to provide outstanding performance. Versatility and reliable long-term performance makes this product to one of the best. Sprays in all positions (ball valve); never becomes gummy or sticky; free from acids, sulphure and silicone; high creep properties; UV-resistant; reduces friction, temperature and wear out; proved rust and corrosion protection according to DIN No 51 585 AIB; excellent heat resistance (-35°C to +500°C, short-term up to +1060°C); chemically neutral towards plastic or sealing material; shelf-life in container: 10 years; precise long-term lubrication; showing also excellent anti-corrosion properties and optimal creep properties. Neoval MTO 300 penetrates even to inaccessible lubricating points. Lubricates all kinds of movable plastic or metal parts. Treated parts stay clean and protected, Neoval MTO 300 does not attract dust.

55-645-112 Aerosol can 400 ml pcs.



WD-40 spray

For cleaning, greasing and to eject the humidity.

55-645-110	Aerosol can 400 ml	pcs.
------------	--------------------	------



Pro-Tec G 254 System Cleaner 1 lt.

For the disinfection of the machine caused by spoiled emulsion. Recommended concentration: 1 – 3 % (10 - 30 g/lt.).

55-645-368	1 lt.	pcs.
------------	-------	------



Pro-Tec B 365 Biocide 1 lt.

For a preventive use in the water tank to avoid possible problems with bacteria and germs. Recommended concentration: 0.1 % (1 lt./1.000 lt).

55-645-348	1 lt.	pcs.
------------	-------	------

7

Note the following recommendation for the correct application of the system cleaner Pro-Tec G254 and biocide Pro-Tec B365 depending on the water tank capacity of your machine.

Machine	Volume of Water Tank	Quantity of System Cleaner	Quantity of Biocide
Trimjet	60 lt.	0,9 lt.	0,06 lt.
Omega, Sigma	80 lt.	1,2 lt.	0,08 lt.
Race NC / Micro NC	150 lt.	2,3 lt.	0,15 lt.
Scout	225 lt.	3 lt.	0,23 lt.
Jupiter with Water Tank 300 lt.	300 lt.	4,5 lt.	0,3 lt.
Jupiter with Water Tank 400 lt.	400 lt.	6 lt.	0,4 lt.
Jupiter with Water Tank 600 lt.	600 lt.	9 lt.	0,6 lt.
Mercury	225 lt.	3,0 lt.	0,23 lt.
Discovery 2 with Water Tank 225 lt.	225 lt.	3,0 lt.	0,23 lt.
Discovery 2 with Water Tank 350 lt.	350 lt.	5,3 lt.	0,35 lt.
Discovery 2 with Water Tank 550 lt.	550 lt.	8 lt.	0,5 lt.
Tunejet, Microjet	225 lt.	3,4 lt.	0,23 lt.
Discovery S / SF	225 lt.	3,4 lt.	0,23 lt.
Discovery PS / SS / PSF / SSF / SSSF / PSSF	450 lt.	6,8 lt.	0,45 lt.



Skin Protection Set Pro-Tec G290

With wall support; consisting of skin protection 1 lt, hand cleaner 3 lt. and skin care 1 lt.

55-645-355	Set including wall support	pcs.
55-645-356	Skin protection 1 lt.	pcs.
55-645-357	Hand cleaner 3 lt.	pcs.
55-645-358	Skin care 1 lt.	pcs.





Belt Filter

For optional use with the automatic service station Scout, Mercury and Discovery. By permanent separating of the sharpening arrears the cleaning intervals of the machine as well as the life time of the water will be extended. At Discovery machines with one base processing module, the small gravity filter (500 mm wide filter fleece) has to be used, at machines with 2 or more base processing modules the large gravity filter (700 mm wide filter fleece).

Gravity Filter, small for Water Tank 225 lt.

Discovery 2, Mercury, Scout

8570-0851-V10	3x400V/3x220V, 50/60Hz, 0,12kW	pcs.
---------------	--------------------------------	------

Gravity Filter, large for Water Tank 350 lt.

Discovery 2

8570-0851-V11	3x400V/3x220V, 50/60Hz, 0,12kW	pcs.
---------------	--------------------------------	------

Inclined Bed Filter for Water Tank 550 lt.

Discovery 2

8570-0851-V23	3x400V/3x220V, 50/60Hz, 0,12kW	pcs.
---------------	--------------------------------	------



Filter Fleece for Belt Filter

The 500 mm wide filter fleece rolls are used for the gravity filter 8570-0851-V10 and the inclined bed filter 8570-0851-V23. The 700 mm wide filter fleece rolls are used for the gravity filter 8570-0851-V11.

Filter Fleece with good filter performance

Discovery 1, Discovery 2, Jupiter, Mercury, Scout

37-600-113	500 mm x 250 m	roll
------------	----------------	------

Discovery 2

37-600-114	700 mm x 200 m	roll
------------	----------------	------

Filter Fleece with medium filter performance

Discovery 2, Jupiter, Mercury, Scout

37-600-164	500 mm x 150 m	roll
------------	----------------	------

Discovery 2

37-600-165	700 mm x 150 m	roll
------------	----------------	------

3D-Fleece w.maximum filter performance=recommended

Discovery 2, Jupiter, Mercury, Scout

37-600-160	500 mm x 50 m	roll
------------	---------------	------

Discovery 2

37-600-161	710 mm x 50 m	roll
------------	---------------	------



Magnetic Rod

This filter has to be placed at the top of the the water tank and it collects the fine metal particles in the grinding water. Periodically, it has to be removed and cleaned. Enables the reduced pollution of the grinding water.

Discovery 2, Jupiter, Microjet, Omega S 150, Scout, Trimjet 2

8700-0521-V06	L = 100 mm	pcs.
---------------	------------	------

Discovery 1

8550-0811-V08	L = 200 mm	pcs.
---------------	------------	------

Trim 71, Trim 90/91

8470-0521-V06	L = 100 mm	pcs.
---------------	------------	------

Trimjet

8480-0811-V13	L = 100 mm	pcs.
---------------	------------	------



NEW

Water Cooler with Thermo Chiller

At service machines this cooling device (optional and retrofitted) secures an stable temperature of the grinding water. With this thermo chiller, WINTERSTEIGER provides a new and user-friendly cooling concept. Your benefits summed up: an continous water temperature ensures continous grinding results, longer life time and changing intervals of the grinding water, less bacterial growth, less emulsion consumption and a lower wear of the grinding stones and diamond dressers. Practical: the installation of the heat exchanger on the top of the water tank allows an easy cleaning of the water tank.

For Jupiter with 300/400 lt. tank and Scout

50-400-080	Chiller 1x200-230V/50-60Hz	pcs.
8570-0861-V01	Heat Exchange Kit 400 lt.Tank	pcs.
8570-0861-V20	Electric parts kit 3x400V/50Hz	pcs.

For Jupiter with 600 lt. water tank

50-400-080	Chiller 1x200-230V/50-60Hz	pcs.
8580-0811-V70	Heat Exchange Kit 600 lt.Tank	pcs.
8570-0861-V20	Electric parts kit 3x400V/50Hz	pcs.

For manual machines Omega/ Race NC

50-400-080	Chiller 1x200-230V/50-60Hz	pcs.
8100-0861-V01	Heat Exch. Kit f.Omega/Race NC	pcs.



Cooling Additive 1,5 lt. for Thermo Chiller

Pure water can freeze in the cooling circuit and cause malfunctions. Therefore, the cooling circuit of the thermo chiller and heat exchanger has to be filled up with this coolant and water in a mixing ratio of 1:1. The coolant prevents the freezing of the circulating medium, it protects against limescale and corrosion. 2 pcs. each of the coolant additive art.no. 76-400-142 (= 1.5 lt.) are supplied per heat exchangerart. We recommend draining and disposing of the circulating medium in the cooling circuit at the end of the winter season. The cooling circuit has to be refilled at the beginning of the next winter season.

76-400-142	1,5 lt. can	pcs.
------------	-------------	------



Filter Accessories



Filter Bags

Machine Type	Art.No.	Techn. Data
Discovery 1, Discovery 2, Jupiter, Mercury, Scout, Shuttle 3C, Tunejet	55-635-165	ø 320 x 1500 mm, washable
Omega, Omega B, Omega RS 150, Omega RS 350, Omega S 150, Omega S 350, Omega SBI, Sigma, Trim NC	55-635-175	ø 140 x 500 mm, washable
Micro 80/81/100, Micro NC, Microjet, Shuttle 3C, SNB 80, Trim 90/91, Trimjet	55-635-170	ø 250 x 560 mm
Micro 71	55-635-160	ø 230 x 555 mm with metal ring
Micro 80/81/100, Micro 90/91, Micro NC, SNB 80	7600-01311-V3	Filter bag with metal frame

Filter Socks

Machine Type	Art.No.	Techn. Data
Discovery 1, Discovery 2, Jupiter, Mercury, Omega, Race NC, Scout, Sigma, Trim B, Trimjet	55-635-185	Endless filter sock, L = 50 m
	55-635-180	Filter sock, L = 100 cm

Filter Mats

Machine Type	Art.No.	Techn. Data
Scout	50-400-195	1200 x 600 x 20 mm
Discovery 1, Discovery 2, Mercury, Shuttle 200	50-400-180	1400 x 600 x 20 mm
Micro 80/81/100, Micro 90/91, Micro NC, Race NC, SNB 80	50-400-185	830 x 365 x 20 mm
Trimjet 2	50-400-190	350 x 330 x 20 mm
Shuttle 3C	50-400-175	1155 x 840 x 20 mm
Microjet	50-400-176	1050 x 820 x 20 mm

Filter Fleece

Machine Type	Art.No.	Techn. Data
Micro 80/81/100, Micro 90/91, Micro NC, Race NC, SNB 80	37-600-121	700 x 1170 mm, 10 pcs.
Microjet, Shuttle 3C	37-600-123	1200 x 1500 mm, 10 pcs.
	37-600-119	Roll 1200 mm x 100 m
Micro 80/81/100, Micro 90/91, Micro NC, Race NC, SNB 80	37-600-116	Roll 695 mm x 50 m

Filter Catriges

Machine Type	Art.No.	Techn. Data
Discovery 2, Jupiter, Mercury	37-600-142	L = 250 mm, 300 µm
Omega	37-600-146	L = 125 mm, 250 µm
Race NC	37-600-140	L = 250 mm, 150 µm

Cleaning Sieve

Machine Type	Art.No.	Techn. Data
GRINDRITE 21hundred, Micro 80/81/100, Micro 90/91, Micro NC, Omega, Sigma, Trim 71, Trim 90/91, Trimjet	64-140-900	288 x 233 mm



Endless Filter Sock Strap

Strap to fix the endless filter sock at your machine.

Discovery 1, Discovery 2, Jupiter, Mercury, Omega, Scout, Sigma

75-150-012

L = 50 cm, W = 25 mm

pcs.

Accessories for Waxing Machines

Deburring Wheels

Machine Type	Diameter	Width	Usage	Art.No.
Waxjet 80/90 SNB, Waxjet Pro/91/92	165 mm	45 mm	Deburring Wheel	55-420-116
Discovery 1	155 mm	350 mm	Deburring Wheel	55-420-125

MACHINE ACCESSORIES

Accessories for Waxing Machines

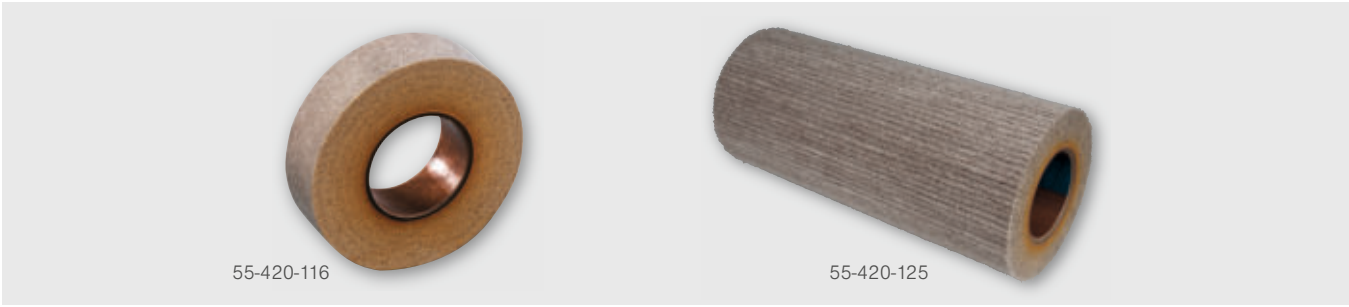

Waxing Wheels

Machine Type	Diameter	Width	Usage	Art.No.
Discovery 2, Jupiter, Mercury	100 mm	350 mm	Waxing Wheel	55-642-050
Discovery 1, Waxjet 80/90 SNB, Waxjet 93, Waxjet Pro/91/92	155 mm	350 mm	Waxing Wheel	1-9-0135
Waxjet 80/90 SNB, Waxjet 93, Waxjet Pro/91/92	155 mm	350 mm	Waxing Wheel	55-642-040
Tunejet	155 mm	400 mm	Waxing Wheel	1-9-0137
Shuttle 3C	155 mm	200 mm	Waxing Wheel	1-9-0133
Waxjet 75/76 <=1998	155 mm	150 mm	Waxing Wheel	1-9-0139
Polisher 40 Single, Waxjet 75/76 <=1998	200 mm	150 mm	Waxing Wheel	1-9-0140
BBG, CBM	200 mm	100 mm	Polishing Wheel	1-9-0130



Polishing Wheels (Texturing Brushes)

Machine Type	Diameter	Width	Usage	Art.No.
Speedbrush, Waxjet 80/90, Waxjet 93, Waxjet Pro/91/92	155 mm	350 mm	Double Brush/Polishing Brush	55-642-045
Discovery 2, Jupiter, Mercury	100 mm	350 mm	Polishing Wheel	55-642-055
	100 mm	350 mm	Scotchbrite Texturing Wheel	55-642-060
	100 mm	350 mm	Nylon Texturing Wheel	55-642-065
Discovery 1, Speedbrush, Waxjet 80/90 SNB, Waxjet 93, Waxjet Pro/91/92	155 mm	350 mm	Polishing Wheel	55-642-041
Discovery 1, Waxjet 80/90 SNB, Waxjet 93, Waxjet Pro/91/92	155 mm	350 mm	Waxing Wheel	1-9-0135
Waxjet 80/90 SNB, Waxjet 93, Waxjet Pro/91/92	155 mm	350 mm	Polishing Wheel	55-642-006
Tunejet	75 mm	400 mm	Polishing Wheel	55-420-130
Shuttle 3C	100 mm	150 mm	Polishing Wheel	55-420-109



MACHINE ACCESSORIES

Accessories for Waxing Machines



Waxing Belts

Waxjet 75/76 <=1998

55-640-190	150 x 450 mm	pcs.
------------	--------------	------

SWM, Waxjet 80/90

55-640-180	100 x 800 mm	pcs.
------------	--------------	------

Waxjet 80/90 SNB, Waxjet 81

55-640-185	350 x 450 mm	pcs.
------------	--------------	------

SNBWM

56-180-370	340 x 1050 mm	pcs.
------------	---------------	------

Reichmann BMW 350

55-640-188	350 x 472 mm	pcs.
------------	--------------	------



Polishing Belt Scotchbrite Shuttle 3C

Shuttle 3C

56-180-500	Ø = 90 mm, W = 120 mm	pcs.
------------	-----------------------	------



Waxing Fleece

For hot waxing.

Shuttle 3C, Trim 100/120

1-9-0311	W = 150 mm x 30 m	pcs.
----------	-------------------	------



Neoprene Sleeve

Skidwax, Waxon

56-180-372	Ø = 119 mm, W = 350 mm	pcs.
------------	------------------------	------



Exhaustion Hood for Waxjet

Including 30° pipe bend and 150 mm hose connection nozzle. The suction hose connecting to this and any extractor fan which may be required must be provided on site.

Waxjet 80/90 SNB, Waxjet 90, Waxjet 91, Waxjet 93

7567-4411-V01		pcs.
---------------	--	------



Wax Blocs for Automats

Wax Bloc L = 340 mm

Discovery 1, Discovery 2, Jupiter, Mercury

55-640-117	W=340 mm, universal wax	pcs.
55-640-118	W=340mm, warm, f. 0° to -8°C	pcs.
55-640-119	W=340mm,cold, f. -8° to -20°C	pcs.

Wax Bloc L = 390 mm

Tunejet

55-640-158	W=390mm, warm, f. 0° to -8°C	pcs.
55-640-159	W=390mm,cold, f. -8° to -20°C	pcs.



Bar Wax WINTERSTEIGER

1 box = 10 x 250 g = 2,5 kg; for hot waxing of skis and snowboards; handy bar shape to apply to waxing machines.

55-640-330	2,5 kg,yellow/warm,f.0° to-8°C	pk.
55-640-335	2,5 kg,blue/cold,f.-8° to-20°C	pk.
55-640-340	2,5 kg,white/universal	pk.
55-640-345	2,5 kg,black/universal,molybd.	pk.



Block Wax WINTERSTEIGER

1 Counter Top Display Box = 80 x 30 g = 2,4 kg; for hot waxing of skis and snowboards.

55-640-350	2,4 kg,yellow/warm,-8°C to 0°C	pk.
55-640-355	2,4 kg,blue/cold,-8°C to -20°C	pk.
55-640-360	2,4 kg, white, universal	pk.



Wax Flakes WINTERSTEIGER

5 kg box; for hot waxing of skis and snowboards.

Shuttle 200, Shuttle 3C, Waxpro

55-640-310	5 kg,yellow/warm, -8°C to 0°C	pcs.
55-640-315	5 kg, blue/cold-8°C to -20°C	pcs.
55-640-320	5 kg, white, universal	pcs.



Liquid Wax WINTERSTEIGER

Alpine Liquid Wax for all snow temperatures.

55-640-365	5 lt. Can	pcs.
55-640-370	1 lt. Bottle	pcs.

MACHINE ACCESSORIES

Accessories for Binding Adjusting Machines



Wax Remover WINTERSTEIGER

For removing grease, wax, adhesives and cleaning.

55-640-305	1 lt. bottle	pcs.
55-640-300	5 lt. can	pcs.



NEW

Spray Bottle 1 lt. and Extension 60° (empty)

Thanks to the curved extension tube, ski boots can be optimally sprayed even at the toe area. First, pressure is built up in the bottle by pumping pressure into the bottle. Afterwards, a light press on the spray button is sufficient for an even, constant atomization. The fineness can be adjusted by turning the nozzle nut. In addition to the extension shown on the picture (30 cm), a 5 cm long standard nozzle is included in the delivery too. The use of this spray bottle can therefore be varied, depending on the nozzle you use.

55-100-808	Spray Bottle 1000ml+Extension	pcs.
------------	-------------------------------	------

Accessories for Binding Adjusting Machines



Thermopaper

With 10 years readability. Type 15-798-305 and 15-798-290 for receipt printer, type 15-798-286 für thermo printer.

Safetronic

15-798-305	W = 57 mm, L = 25 m	roll
------------	---------------------	------

Drivetronic

15-798-290	W = 57 mm, L = 10 m	roll
------------	---------------------	------

Drivetronic, Speedtronic

15-798-286	W = 80mm,w.10years readability	roll
------------	--------------------------------	------



Printing Forms for Binding Testers

Printing Forms Drivetronic, 5 Skier Types Drivetronic, Safetronic

55-700-990	DE, kg, 500 pcs, 5 skier types	pk.
------------	--------------------------------	-----

Printing Forms wide, 5 Skier Types Drivetronic, Safetronic, Skitronic Plus, Speedtronic, Speedtronic Pro

55-700-900	DE, kg+labels,500 pcs.,5 types	pk.
55-700-950	DE, kg, 500 pcs. 5 skier types	pk.
55-700-970	NL, kg, 500 pcs.,5 skier types	pk.
55-700-960	EN, kg, 500 pcs.,5 skier types	pk.

Printing Forms wide, 3 Skier Types Drivetronic, Safetronic, Skitronic Plus, Speedtronic, Speedtronic Pro

55-700-601	GER,Tibia, 500 pcs., 3 types	pk.
------------	------------------------------	-----



Binding Control Device

Once a month, your binding testing machine must be checked with a test binding.

7711-401	pcs.
----------	------



Clips for Printing Forms, 12 pcs.

To fix the printing forms at the skis.

55-700-320	12 pcs.	pk.
------------	---------	-----



Tibiameter

7019-01111-18	pcs.
---------------	------



Cleaning Card for Binding Tester

Drivetronic, Safetronic, Skitronic Plus, Speedtronic, Speedtronic Pro

55-700-500	pcs.
------------	------



Printer Ribbon

Drivetronic, Safetronic, Skitronic Plus, Speedtronic, Speedtronic Pro

16-900-501	pcs.
------------	------

Skitronic

16-900-004	pcs.
------------	------



Spare Heel Release Belts

Speedtronic Pro

67-760-151	L = 300 mm	pcs.
------------	------------	------

Drivetronic, Safetronic

67-760-152	L = 320 mm	pcs.
------------	------------	------

Speedtronic

67-760-150	L = 250 mm	pcs.
------------	------------	------

Skitronic Plus

7700-04211-19	L = 360 mm	pcs.
7700-04211-20	L = 330 mm f.platform bindings	pcs.

MACHINE ACCESSORIES
Accessories for Binding Adjusting Machines



Spare Clamps for Binding Testers

Skitronic, Skitronic Plus		
64-140-676	Edge protection 5 mm	pcs.
64-140-677	Edge protection 10 mm	pcs.



Bent Lever Clamping Kit Speedtronic/Drivetronic

Complete clamping kit Speedtronic Pro as conversion kit for Drivetronic/Speedtronic.

Drivetronic, Speedtronic		
7726-10		pcs.



PROSHARP AS1001

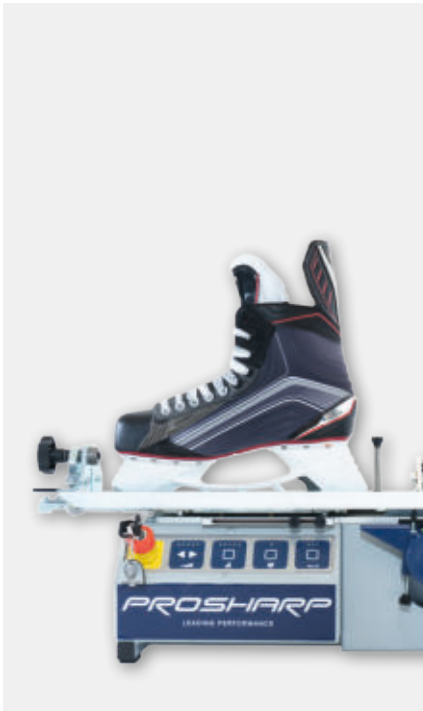

Skate Grinding Machine PROSHARP AS1001 SC

The PROSHARP AS1001 SC enables with automated grinding cycles, constant grinding pressure and feed speed a very precise and continuous grinding quality.

- Adjustable hollow setting, up to 6 mm radius
- Adjustable grinding wheel pressure and feed speed are constant during the entire grinding cycle
- The boot is fixed on a clamping device and the whole clamping device moves with a constant speed automatically forward and backward over the grinding wheel with a chosen number of grinding cycles (up to 5 grinding cycles)
- With dressing unit to create a Z-channel. This Z-channel gives increased grip, edge control and more speed!
- **NEW:** with self-centring clamping mechanism and a dress cover to reduce dust dissemination.

Technical data

- Power Rating: 200W
- Voltage: 1 x 100 - 240 VAC; 50 - 60 Hz
- Length: 670 mm, Width: 220 mm, Height: 260 mm
- Weight: 29 kg
- Comes with a stable transport box

Skate Grinding Machine PROSHARP AS1001 SC

55-755-042 100 - 240 V, 50 - 60 Hz, 200 W pcs.



PROSHARP AS1001 Diamond Dresser (synthetic)

55-755-050 pcs.



PROSHARP Blade Thickness Checker

For measuring the width of the skate blade and checking the grinding radius.

55-755-055 pcs.



PROSHARP Skate Grinding Wax

At the skate grinding machines with ceramic grinding wheel, a finer and more shiny blade of the skate can be reached by applying a „grinding wax“ at the grinding wheel.

55-755-110 62 g pcs.

SKATE GRINDING MACHINES AND ACCESSORIES
PROSHARP AS1001



Prosharp Blade Measuring Tool Package

Includes tools to check the blade-thickness, hollow-radius, angle and radius-profile on the blade.

55-755-118 pcs.



PROSHARP Fork Hone

Allows quick re-sharpening of the skates between the services with a grinding machine.

55-755-119 pcs.



Prosharp Blade Angle Tester

Use it to check the result of the sharpening. Just place it on the blade by holding the skate up side down in front of you and see if both edges are even. Magnets hold both pieces in place against the blade and secure the tool.

55-755-159 pcs.



Prosharp Leather Hone 29045

To achieve an extremely fine result after grinding. Use it at the end of the honing procedure.

55-755-169 pcs.



Prosharp Combi Stone X-3 / 25030

The X-3 combi hone is double sided with ceramic on one side and a diamond coat on the other. This is the ultimate hone to make the skate blade razor sharp!

55-755-142 pcs.



PROSHARP Grinding Wheels AS1001

55-755-045	Ø 150 mm x 6 mm, grit 70, fine	pcs.
55-755-049	Ø 150mmx6mm,grit 90 very fine	pcs.
55-755-047	Ø 150 mm x 6 mm, grit54,coarse	pcs.

PROSHARP SKATEPAL Pro 3



Skate Ginding Machine PROSHARP SKATEPAL Pro 3

The portable automatic skate sharpening machine for the highest demands. In a short time the high-precision diamond grind technology of this machine allows a constant, sharp and clean grind. The diamond grinding wheel with a fixed radius of hol-low guarantees a precise diamond cut and sets standards for optimal gliding on the ice. Simply clamp the skate and 2 - 4 minutes later you get perfect edges. The SKATEPAL brings a new higher standard of grinding. The hollow radius can be changed by the easy and fast change of the diamond wheel. The new SKATEPAL Pro 3 consists of a built-in carrying case and the vacuum cleaner can be connected on the right side of the case.

- USP's:
- Automatic centering unit for the skate
 - Diamond grind with predefined radius
 - Fast grinding of the skates within 2 – 4 min per pair Quick change of the grinding wheel
 - Easy use of the machine
- Technical data:
- Voltage: 12V DC, 1 x 100 - 240 VAC, 50 - 60 Hz, 150 W
 - Dimensions: 670 mm x 210 mm x 320 mm (L x W x H)
 - Weight: 14 kg

PROSHARP Skatepal Pro 3

55-755-085	100 – 240 V, 50 – 60 Hz, 100 W	pcs.
------------	--------------------------------	------

Prosharp SKATEPAL Pro 3, long

55-755-130	For Speed Skates	pcs.
------------	------------------	------

SKATE GRINDING MACHINES AND ACCESSORIES

SSM-2/H 10



Skatepal Diamond Grinding Wheels

With given hollow radius; grit 252 = rough, grit 64 = fine;

Suggested grinding radius:

- Children: 13 mm
- Adults: 19 - 25 mm
- Figure skating: 10 - 13 mm
- Hockey: 10 - 13 mm for the goalie, 19 mm for fielders
- Rental: 19 mm = universal
- Speed skates: flat

Wheel diameter: Ø 60 mm for figure skating/speed skating, Ø 75 mm for Z-channel and Ø 100 mm for the other applications. The Z-channel is a groove in the middle of the blade along the entire blade length. This channel reduces friction with less blade touching the ice. It increases the grip and the speed by creating two interior edges. Mainly used for hockey boots.

55-755-094	Flat, Ø 60 mm, grit 64	pcs.
55-755-097	Radius 10 mm, Ø 60 mm, grit 64	pcs.
55-755-091	Radius 13 mm, Ø 60 mm, grit 252	pcs.
55-755-090	Radius 13 mm, Ø 60 mm, grit 64	pcs.
55-755-098	Ø 75 mm, Z-channel medium	pcs.
55-755-096	Radius 10mm, Ø 100 mm, grit 64	pcs.
55-755-093	Radius 10 mm, Ø 100 mm, grit 252	pcs.
55-755-086	Radius 13 mm, Ø 100 mm, grit 64	pcs.
55-755-088	Radius 13mm, Ø100mm, grit 252	pcs.
55-755-099	Radius 19mm, Ø100mm, grit 64	pcs.
55-755-089	Radius 19 mm, Ø 100 mm, grit 252	pcs.
55-755-087	Radius 25 mm, Ø 100 mm, grit 64	pcs.



PROSHARP Skatepal Toe Pick Adaptor

To use with figure skates.

55-755-092	pcs.
------------	------



Prosharp Dust Cleaner Numatic Nr. 69001

Suitable for PROSHARP SKATEPAL Pro 3 and AS 1001.

55-755-095	220 – 240 V, 50 – 60 Hz, 1200W	pcs.
------------	--------------------------------	------

SSM-2/H 10



SSM-2 PRO/H10 Skate Grinding Machine

Portable skate grinding machine for hollow and flat grinding. Features an adjustable support roller, quick release holder and dust outlet. The new quick release holder H 10 enables also the fixation of speed skating boots. NEW: with a handwheel the position of the blade support roller can be adjusted to the thickness of the skate blade in order to secure the centered hollow grind at the blade.

55-755-011	220 – 240 V, 50 – 60 Hz, 250 W	pcs.
------------	--------------------------------	------

Stand for SSM Skate Grinding Machine

Suitable for skate grinding machine SSM-2/H10.

7922-401	350 x 400 x 750 mm	pcs.
----------	--------------------	------



SSM Grinding Wheel pink 150x6 mm

55-755-020	Ø 150 mm x 6 mm	pcs.
------------	-----------------	------



SSM Grinding Wheel, yellow, 150 x 6 mm

Enables excellent grinding results even with carbide skates.

55-755-021	Ø 150 mm x 6 mm	pcs.
------------	-----------------	------



Diamonds SSM-2

55-755-025	Hollow grinding, l = 80 mm	pcs.
55-755-026	Flat grinding, l = 50 mm	pcs.

ACCESSORIES FOR EASYRENT RENTAL SOFTWARE

For Zebra Label Printers

For Zebra Label Printers



Thermotransfer Cartridge for Plastified Labels

Type 15-798-182 suitable for für Zebra label printer TLP 2824, type 15- 798-830 for Zebra printer TLP 2844/ GK 420

15-798-182	Resin, W = 56,9 mm, L = 74 m	pcs.
15-798-830	like -182,w.carrier roll 110mm	pcs.



Plastified Labels

On carrier paper, removable, waterproof.

Plastified Labels, non perforated carrier paper

15-798-187	40 x 12 mm, 2000 pcs.	roll
------------	-----------------------	------

Plastified Labels with perforated Carrier Paper

15-798-205	40 x 25 mm, 2000 pcs.	roll
15-798-825	50 x 25 mm, 1300 pcs.	roll
15-798-184	57 x 32 mm, 2000 pcs.	roll



Thermotransfer Cartridge 56,9mm x 74m for paper labels

For Zebra label printer TLP 2824, non-bleaching.

15-798-181	Waxed, W = 56,9 mm, L = 74 m	pcs.
------------	------------------------------	------



Paper Labels

For merchandise management and depot.

15-798-185-04	40 x 25 mm, 2000 pcs.	roll
15-798-835	50 x 25 mm, 1300 pcs.	roll
15-798-185-01	57 x 32 mm, 2100 pcs.	roll

9

For Bon Printers



Thermo Paper for Bon Printers

80 mm wide, L = 80 m, 50 pc. per box, price per unit.

Drivetronic, Speedtronic

15-798-186	Standard quality	roll
15-798-286	W = 80mm,w.10years readability	roll

Various Accessories for Easyrent



Labels 90x13mm for Goggles, 1,250 pcs.

On carrier paper, removable, waterproof. For the retail pricing of goggles. Suitable for Zebra printer TLP 2844/ GK 420.

15-798-298	90 x 13 mm, 1250 pcs.	roll
------------	-----------------------	------



Service Labels 65 x 135 mm, 500 pcs.

On release paper, removable, waterproof. For the use with service and assembly orders; with multiple number labels and detachable customer label. Suitable to Zebra printer TLP 2844/ GK 420.

15-798-275	65x135 mm, 500 pcs., white	roll
------------	----------------------------	------



Thermotransfer Cartridge

Resin premium, suitable to Zebra printer TLP2844, GK420.

15-798-855	Premium resin, W=110mm, L=74m	pcs.
------------	-------------------------------	------



Easyrent Client Card

German / English - 500 pieces

55-700-790	German / English	pk.
------------	------------------	-----

ACCESSORIES FOR EASYRENT RENTAL SOFTWARE

Barcode- / QR-Code - Labels

Barcode- / QR-Code - Labels

Ski recognition without Easyrent connection.

- Each ski is labeled with a durable QR code sticker, with a unique code for each of the 3 categories Comfort, Sport, or Race.
- The Jupiter reads the QR code and the edges are perfectly ground depending on the category.



NEW

QR-Code Labels

Jupiter

78-220-630	COMFORT, 21 x 42 mm, 100 pcs.	pk.
78-220-640	SPORT, 21 x 42 mm, 100 pcs..	pk.
78-220-650	RACE, 21 x 42 mm, 100 pcs..	pk.



NEW

V-Edge Label without QR-Code, 100 pcs.

For marking the skis with V-Edge.

Jupiter

78-220-620	21 x 19,7 mm, 100 pcs.	pk.
------------	------------------------	-----

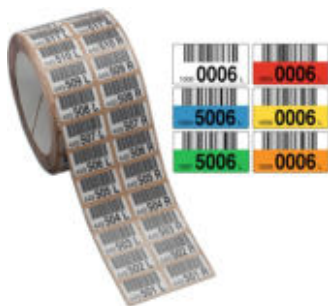

Standard Barcode Labels

High-quality labels on rolls, with consecutive numbering (pairwise).

78-220-575	White, 30x17mm, 500 pair	roll
78-220-585	Red, 30x17mm, 500 pair	roll
78-220-586	Blue, 30x17mm, 500 pair	roll
78-220-587	Yellow, 30x17mm, 500 pair	roll
78-220-588	Green, 30x17mm, 500 pair	roll
78-220-589	Orange, 30x17mm, 500 pair	roll



Barcode Labels with customized Logo

Customized high-quality labels, with consecutive numbering (pairwise). Delivery time: 4 weeks; minimum quantity: 6 packs = 3000 pair labels.

78-220-578	30x25mm, 500 pair	pk.
78-220-590	30x17mm, 500 pair	pk.



Barcode Labels 30 x 17 mm, white, single

High-quality labels on rolls, with consecutive numbering. 500 pcs. single labels for snowboards, helmets, bicycles,..

78-220-596	30 x 17 mm, 500 pcs.	roll
------------	----------------------	------

Hygienic drying solutions

for work and operational clothing.



Tantum Boot 20



Tantum Set 8



Tantum Var 10



Primus Set 8 Standard



Econ Set 8 Premium Helmet

WINTERSTEIGER Drytech is a partner you can rely on for drying, disinfecting, and deodorizing all types of clothing and kits, such as jackets, pants, boots, gloves, and helmets – worldwide. By investing in professional drying and hygiene systems you are making a positive contribution to staff hygiene and health. And, you are also helping to extend the life-span of the high-quality clothes or kit. Compared to conventional drying systems, you can also reduce your energy costs with WINTERSTEIGER solutions. No matter what you want to dry efficiently and hygienically, our experts are here to help you find the right solution for your needs.

To find out more about our drying systems, request a copy of our Drytech brochure or visit our website at www.wintersteiger.com/drytech



Drying and hygiene technologies



SpeedDry

Rapid air circulation drying.

A high-quality air circulation fan combined with heated air ensures material-friendly and energy-saving kit drying.



GreenDry

Energy-efficient condensation drying.

As well as recirculation drying, Drytech drying solutions also offer highly energy efficient and economical condensation drying. The lockers use up to 60 % less energy than comparable products!



Sterex

plasma technology.

Make germs and unpleasant odors a thing of the past!

The Drytech drying solutions use cold plasma to efficiently kill bacteria, molds, viruses, and spores in an environmentally friendly manner.

New to the range: Our home series Talentum can be perfectly adapted to the space conditions in chalets, cottages and modern apartments through individual design options.



wintersteiger.com/talentum





Easystore Flex

Custom-made solutions – the right choice for everyone.

WINTERSTEIGER's Easystore Flex systems for rental, depot and drying are extremely flexible and stable – they also offer a modern design as well as many new solutions that make them highly functional.

The Flex Modules can be combined for customized solutions.

Easystore Flex is the result of: the feedback and needs of our global customers, the further development of the tried-and-tested Easystore systems and the collaboration with renowned design agencies.

Experience the successful difference of Easystore Flex!



Summer season,
winter season, or
simply a new look?
Easy to replace
front panels



Compelling details.

Two types of Easystore Flex storage systems are available:

- Ski racks of sendzimir-galvanized panel-sheet **1** – ideal for the back-of-shop area
- Ski racks of sendzimir-galvanized panel-sheet with additional powder coating **2** – for a professional appearance

For an individual design, the ski rack's vertical supports can be equipped with narrow **3** or wide **4** front panels at the front and rear. We are happy to assist you with the design, including suggestions for the graphics.

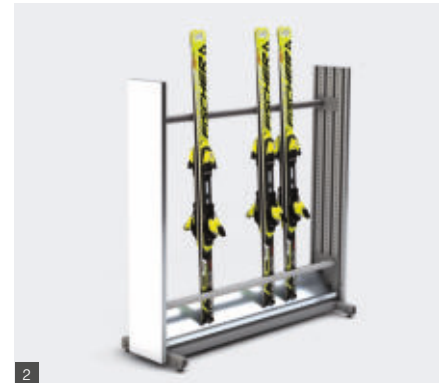
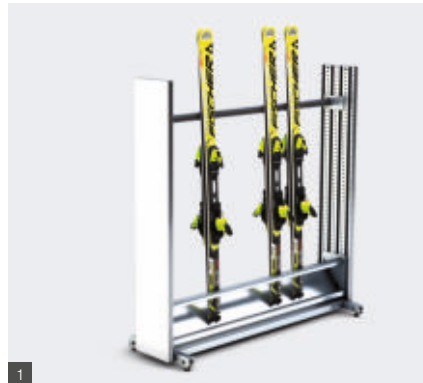

FOM – Functional. Optimal. Maximal.

For the front panel, there are three options to choose from:

- Functional: The entry-level model in trendy white
- Optimal: A selection of wood designs
- Maximal: Panels printed with your logo and professional design or fabric covering



Functional



Optimal



Maximal

Easystore Flex – flexibly combining modules.



The individual storage and drying modules can be combined and arranged into individual storage systems – even within the same rack.



From planning to implementation. Benefit from our experience.

WINTERSTEIGER supports you from the planning phase all the way to implementation of your perfect rental and depot facility. An optimal organization – from the arrival of the customer to the issuing of the sports equipment – provides faster turnaround times and makes the work easier.



2D planning



3D planning



Implementation



Easystore Shop Furniture

An ingenious combination of design, ergonomics and flexibility.

Thanks to their reduced, modern design, Easystore Shop furniture can be perfectly integrated into any store concept – thanks to their well thought-out concept, they adapt individually to customer wishes and the environment. In addition, they are perfectly tailored to needs and processes in terms of material and function.

With Easystore Shop furniture, there are no limits to your wishes in terms of appearance and material; they create a harmonious environment for you and your customers.





Easystore

Tailor-made storage solutions – the right choice for everyone.

Easystore locker systems by WINTERSTEIGER make an impression with state-of-the-art design, maximum flexibility and stability, and maximum storage capacity on a minimal footprint. Customized features allow you to choose your own colors, logos, visuals and labeling to customize the locker design.

Thanks to our partnership with Steurer Systems in the field of storage lockers, our range of rental, storage and drying systems has become even more versatile. We plan storage lockers individually based on your requirements, taking maximum space utilization, drying and disinfection into account and at the same time catering to your access system needs.

Our Easyrent rental, storage and POS software makes storage management unbelievably fast and easy. It also features a simple module for managing and lock control for the Easystore locker systems.

Benefit from our experience. WINTERSTEIGER supports you from the planning phase all the way to implementation of your perfect storage facility. Read the following pages to discover in detail what WINTERSTEIGER offers you.

Please request the Easystore locker systems brochure for detailed information about customized locker solutions.



Easystore Accessories



NEW

Acrylic Glass Protection Screen

As options to our actual range of Shop Furniture we offer acrylic glass protective screens from Umdasch. The construction of the protective screens is very stable and they are made of 8mm acrylic glass.

7960-103-957	for adjustment desk 75	pcs.
7960-103-977	for adjustment desk 125	pcs.
7960-103-983	for cash desk 125	pcs.



NEW

Grooved rubber mat, black, W = 280 mm x L = 10 m

Grooved rubber mat for Easystore Flex boot racks and Optima boot dryers. The 280 mm wide mat protects the shelves from damage and soiling and can be cut individually to the length of the shelves.

Easystore Flex

56-300-130	W = 280 mm x L = 10 m	roll
------------	-----------------------	------



Accessories for Easystore Flex (as of 2014)

Easystore Flex

64-140-601	Easyclip	pcs.
64-140-801	Tube Holder Easystore Flex	pcs.
64-140-806	Dryer Nozzle Easystore Flex	pcs.



Accessories for Easystore (until 2013)

Easystore (<= 2013)

64-140-839	Skiclip 30°, 1 pair	pk.
EO198016ABS	Nozzle Holder	pcs.
TUB270	Dryer Nozzle 270 mm	pcs.

PROMOTIONAL MATERIAL
Clothing

Clothing



Workshop Apron WINTERSTEIGER

78-300-585		pcs.
------------	--	------



WINTERSTEIGER Buff® (multifunctional tubular headwear)

The original Buff® is a high-stretch and seamless multifunctional tubular made of 100% microfiber. Can be used as scarf, hat, balaclava or headband. Offers excellent breathability and moisture control.

- 100% Polyester Microfiber
- Machine washable up to 40° C, no iron

78-350-587		pcs.
------------	--	------

Various Promotional Material



Ski-Clip Alpine 340 x 25 mm, black

78-300-230	Alpine, black, 340 x 25 mm	pcs.
------------	----------------------------	------



Ski Clip Alpine

78-300-224	Alpine, green, 450 x 38 mm	pcs.
78-300-227	Alpine, green, 560 x 60 mm	pcs.



WINTERSTEIGER Nordic Pro Elastic

78-300-232	Cross-country, black, 95 mm	pcs.
------------	-----------------------------	------



Ski-Clip XC

78-300-222	Cross-country, green, 38 mm	pcs.
------------	-----------------------------	------



Ski-Zip

78-300-225		pcs.
------------	--	------



Anti Theft Device with code number lock

With sturdy plastic housing, code number lock with 4 digits and stainless steel wire; the handy antitheft device for your winter sports equipment.

55-100-908		pcs.
------------	--	------



Workshop Service Sticker

With consecutive numbering, minimum order: 1 bag = 100 pcs., informs your customer about the service steps and the advantages of a service.

78-300-780	German, 22,5 x 6 cm, 100 pcs.	pk.
78-300-781		pk.
78-300-782		pk.
78-300-783	Italian, 22,5 x 6 cm, 100 pcs.	pk.

2-Part Adhesives	45, 46	File	19, 20, 23, 48, 52, 53, 54, 61	Rubber Mat	30, 153
Air Cleaner -Room disinfection	13	File Brush	19, 51	Scotchbrite Belt	93, 94
Air Dryer Kit	88	File Guide	18, 19, 20, 52, 53	Scotchbrite Texturing Wheel	131
Air Filter System	87	Filter Bags	128	Scraper Sharpener	22, 61
Air pistol	116	Filter Catridge	129	Screwdriver	39, 40
Alu-Oxyd-File	50	Filter Fleece	126, 129	Screwdriver Bit	38
Analysis Kit	122	Filter Mat	128	Screwdriver Bit long	39
Anti Theft Device	155	Finish Cork	25	Screw-Driver device FEIN	35
Balancer 1-2 kg	28	Foam Cleaner Spray	123	Screw-Driver FEIN	34
Barcode Labels	144	Foot Sizing Device	73	Side-Edge Grinding Belt	92
Bar Wax	133	Grease Gun	119	Sidewall Planer	17, 50, 108
Base Grinding Belt	92, 93, 94	Grinder	73	Silicone Pater	44
Base Material	45	Grinding Paper	48	Skate Grinding Machine	137, 138, 139, 140, 141
Base Planer	48, 49	Grinding Stone	99, 104	Ski-Clip	26, 154, 155
Base Polish Set	49	Gummi Stone	19, 51	Skin Protection	125
Base Repair Pistol	47, 87	Hammer	43	Ski Pole Accessories	65
Base Repair Set	43	Hand and surface disinfection	8, 9	Ski Rack	153
Base Repair Sticks	20	Hand Disinfection	11	Ski Retainer Discovery	117
Base Scraper	48	Heating Plate	43	Ski Vise	16, 17, 32, 33, 34
Belt Cleaning	95	Helmet Disinfection Liquid	8	Ski-Zip	155
Belt Dresser Stone	95	High Speed CleanerZelupBlaster	75, 76, 77	Spare Clambs f.Binding Testers	136
Belt Filter	126	Hole Plugs	42	Spare Heel Release belt	135
Binding Bridge	111, 112, 113, 114	Hollow Drill Bit	36	Spare Non-Slip Tape	112, 113
Binding Drill	36, 37, 38	Hollow Key	115	Spray Bottle	9, 60, 134
Binding Glue	41	Hygiene socks and helmet liner	14, 15	Spray Guard	116
Binding Screws	40, 41	Labels	142, 143, 144	Spray Paint	119
Binding Spray	37	Lacquer Stick	119	Squeegee	117
Biocide	124	Liquid Wax	24, 133	Stand for Binding Bridge	114
Bloc Wax	25, 59, 133	Lubricating Grease	119	Stone Cleaning Plate	118
Boot, Glove and Helmet Dryer	153	Lubricating Spray	123, 124	Structure Brush Machine	84, 85
Boot Cleaner	10	Lubrication Additive	123	Suction Cup	117
Boot Disinfection Liquid	8, 9, 10	Machine Cleaning Agent	123	Support Roller	116, 117
Boot Repair Kit	72	Magnet Filter	126	Switch Cam	117
Boot Repair Screws	72	Magnet Tool Holder	28	System Cleaner	124
Bowden cable	118	Masking tape	50	Test Binding	135
Brake Retainer	17	Metal-Grip	48	Test Strip	122
Brass Inserts	40	Metal Scraper	21, 22, 49, 60	Thermo Paper	134, 142
Brass Sreen Filter	129	Micro Breather	121	Thermotransfer Cartridge	142, 143
Buffing Pad	23	Mixing Cups	46	Tibiameter	135
Buffing Wheel	108	Mixing Sticks	46	Tool Box	26
Buff Tubular	154	Moonflex-File	55	Touch Pen	117
Ceramic Disc	106, 107	Mounting Screws f.ceramic disc	107	Trim Cut	107
Chisel	45	Mounting Vise	33	True Bar	17, 49
Cleaning Card	135	Multi-Inserts	36	Tuning Belt	92, 94
Cleaning Tube with Spray Gun	116	Neoprene Sleeve	132	Ultracam Boot Press	68, 69, 70, 71
Client Card Easyrent	143	Nylon Texturing Wheel	131	Warning sticker	14
Colour Paste	46	Paper-Roll Holder	29	Water Cooler	127
Compressor	8, 88, 89	Paper Tape	60	Wax	21, 22
Control Cable	118	Plastic Inserts	40	Wax Belt	132
Cork Finish Belt	94	Pocket Stone	19	Wax Bloc Discovery/Mercury	133
Deburring Wheel	129	Polishing Belt	94, 132	Wax Bloc Tunejet	133
Deodorization Liquid CAPTODOR	8	Polishing Stone	50	Wax Brush	23, 61, 62
Deodorizer	10	Polishing Wheel	130, 131	Wax Future	83
Diamond Bit	102, 105, 107, 109	Polyethylene Wire	89, 90	Wax Granular	59, 133
Diamond File	20, 54	Powder wax	24	Waxing Fleece	21, 132
Discman	18, 55, 56, 57	Printer Ribbon	135	Waxing Machine	26, 57, 58, 59, 81, 82
Disinfection Device Easyfresh	7	Printing forms	134, 135	Waxing Wheel	130, 131
Double Brush/Polishing Brush	85, 131	Protection Mask	26	Wax Iron	21, 58
Dummy Sole	114	Protective Goggles	115	Wax Remover	21, 59, 134
Easystore protective screen	153	Punch	44	Work Bench	27, 28, 30, 72
Edge Grinder	17, 18, 55, 56	Punch Plate	43	Working Gloves	15, 115
Emulsion	120, 121	Queue management system	13, 14	Workshop Apron	154
Emulsion Mixer	121	Refractometer	122	Workshop Service Sticker	65, 155
Endless Filter Sock	128, 129	Repair-Pins	47	XC-Fix	154
Exhaustion for Waxjet	132	Rivet Machine	72		
Eyelets	73	Rivets	73		
Feed-Wheel Ring	118	Roto Brush	62, 63, 64		

ORDER FORM



Personal Data

Client	Delivery Address
Address	
	Desired Delivery Date
Phone-No.	Date / Signature
Fax-No.	

Product Order



Client

Desired Delivery Date

Date / Signature

Product Order

ORDER FORM



WINTERSTEIGER First Class
Ski & Board Tuning

Personal Data

Client	Delivery Address
Address	
	Desired Delivery Date
	Date / Signature
Phone-No.	
Fax-No.	

Product Order



Success begins with the right decisions.
At the right time. We look forward to you!



First Class
WINTERSTEIGER
Ski & Board Tuning

Headquarters:

Austria: WINTERSTEIGER AG, 4910 Ried, Dimmelstrasse 9,
Tel.: +43 7752 919-0, Fax: +43 7752 919-52,
sports@wintersteiger.at

For customers in Germany only: Tel.: +49 3628 66399-1970,
Fax: +49 3628 66399-1973

International Companies:

Canada: WINTERSTEIGER Inc., CDN-Laval Q.C. H7L 5A1,
964 Bergar Street, Tel.: +1 450 6637800, Fax: +1 450 6632896,
info@canada.wintersteiger.com

France: SKID-WINTERSTEIGER S.A.S.,
Parc d'Activités Alpespace - 102 voie Galilée,
73800 Ste. Hélène du Lac, Tel. : +33 479 25-1160,
Fax : +33 479 25-1161, office@skid-wintersteiger.com

Italy: WINTERSTEIGER Italia s.r.l., 39036 Badia (BZ),
Fraz. La Villa – Strada Ninz 82, Tel.: +39 0471 844 186,
Fax: +39 0471 188 1664, info@wintersteiger.it

Russia: OOO WINTERSTEIGER, Krzhizhanovsky Str. 14, Build. 3,
117218 Moscow, Russia, Tel.: +7 495 645 84 91,
Fax: +7 495 645 84 92, office@wintersteiger.ru

Switzerland: WINTERSTEIGER Schweiz AG, 6331 Hünenberg,
Chamerstrasse 44, Tel.: +41 41 780 23 22, Fax: +41 41 780 23 90,
office@wintersteiger.ch

USA: WINTERSTEIGER Inc., 4705 Amelia Earhart Drive,
Salt Lake City, UT 84116-2876, Tel.: +1 801 355-6550,
Fax: +1 801 355-6541, mailbox@wintersteiger.com

Representations:

Argentina, Australia, Benelux, Bosnia Herzegovina, Bulgaria, Chile, China, Croatia, Czech Republic, Denmark, Finland, Great Britain, Hungary, Japan, Macedonia, New Zealand, Norway, Poland, Romania, Serbia, Slovakia, Slovenia, Spain, South Korea, Sweden, Turkey. Contact details for our representatives are available on www.wintersteiger.com/sports.